

JUNIOR HOLSTEIN CATTLE LOG

2-6
OCT.

THE NEXT FRONTIER

52ND
ANNUAL

★ 2018 ★

WORLD DAIRY EXPO

WORLDDAIRYEXPO.COM



ALLIANT ENERGY CENTER  MADISON, WI, USA



OPEN YOUR CUTTING WINDOW. AND YOUR LIFE.

HarvXtra® with Roundup Ready® Technology gives you the flexibility to manage your operation your way, and maybe even give yourself the day off.

See your alfalfa seed supplier booth for a chance to win a vacation of your choice.

HARVXTRA.
with Roundup
Ready® Technology

© 2018 Forage Genetics International, LLC. HarvXtra® is a trademark of Forage Genetics International, LLC. Roundup Ready® is a trademark of Monsanto Technology LLC, used under license by Forage Genetics International, LLC.

HarvXtra® Alfalfa with Roundup Ready® Technology is subject to planting and use restrictions. Visit www.ForageGenetics.com/legal for the full legal, stewardship and trademark statements for these products.





International Junior Holstein Show

7:15 a.m. Tuesday, October 2

Dairy Cattle Exhibitor Committee

Chair

Tom Morris, Amery, WI

Vice-Chair

Bryan Voegeli, Monticello, WI

Overall Dairy Cattle Show Superintendent

Dave Bollig, Belleville, WI

Ethics Coordinator

David Jeans, DVM, Evansville, WI

Katie Agnew, Oconomowoc, WI

Angela Brown, Dodgeville, WI

Justin Burdette, Mercersburg, PA

John Dalton, Hartland, WI

Dean Dohle, Halfway, MO

Bruce Gingerich, Millersburg, IN

Gene Hall, Jr., Cushing, OK

Lynn Harbaugh, Marion, WI

Julie Hemp, Beaverville, IL

Jennifer Hill, Thurmont, MD

Ysabel Jacobs, Cap-Sante, QC

Jason James, Mineral Point, WI

Randy Knapp, Epworth, IA

Deb Lakey, Trempealeau, WI

Billy Lattire, Lawrenceburg, IN

Sheila McGuirk, DVM, Madison, WI

Donna Mertz, DVM, Blair, NE

Roger Owens, Frederic, WI

Terri Packard, Boonsboro, MD

Christy Ratliff, Garnett, KS

Mark Rueth, Oxford, WI

Chad Ryan, Fond du Lac, WI

Boyd Schaufelberger, Greenville, IL

Rick "RT" Thompson, Darlington, WI

Phillip Topp, Botkins, OH

Bonnie Van Dyk, New Richmond, WI

Clark Vilter, Hartland, WI

World Dairy Expo's Board of Directors

President

**Alan Deming, President, East Central/Select Sires

1st Vice-President

**Bill Hageman, Jr., At-Large Director

2nd Vice-President

**Debbie Crave, At-Large Director

Secretary/Treasurer

**Michael Hellenbrand, Purebred Breeders of World Dairy Expo

Bill Barlass, Purebred Breeders of World Dairy Expo

Cliff Becker, Farm Journal Media

Dan Belk, Foremost Farms USA

Steve Blessing, Purebred Breeders of World Dairy Expo

**Dave Bollig, Overall Dairy Cattle Show Superintendent

Paula Bovre, Wisconsin Holstein Association

David Cooper, National Milk Producers Federation

Jim Crowley, Jr., Director Emeritus

Jason Danhof, Purebred Breeders of World Dairy Expo

Glen Easter, Dairy Farmers of America

Troy Esser, BouMatic

Randy Geiger, Lakeshore Federated Dairy Cooperative

Tim Griswold, Dane County Holstein Breeders

**Bob Hagenow, At-Large Director

**Dean Hermsdorf, ABS Global, WDE Commercial Exhibitor
Committee Chair

Kevin Jorgensen, Select Sires, Inc.

Ernie Kueffner, At-Large Director

Ray Kuehl, Director Emeritus

Dave Kyle, Foremost Farms USA

Steve Larson, At-Large Director

Joan Lau, At-Large Director

Julie Luedkte, Cooperative Resources International

Chuck Miller, Nasco

**Tom Morris, WDE Dairy Cattle Exhibitor Committee Chair

Boyd Schaufelberger, Holstein Association USA, Inc.

Mike Schiller, Associated Milk Producers, Inc.

Steve Strickler, Dairy Farmers of America

Kate VandenBosch, UW-Madison CALS

Clark Vilter, WI Guernsey Breeders Association

**Bryan Voegeli, Purebred Breeders of World Dairy Expo

Doug Williams, At-Large Director

**Denotes Member of Executive Committee



Judge

Chris Hill

Thurmont, Maryland

Associate Judge

Robert Teixeira

Keyes, California

Junior Show

Superintendents

Rick & Paula Bovre

Fond du Lac, Wisconsin

★ 2018 ★
**WORLD
 DAIRY
 EXPO**

SHOWRING SPONSORS

TRANS OVA
 genetics

SEMEX[®]
 Genetics for Life[®]

Phibro
 ANIMAL HEALTH CORPORATION TM

Please see the World Dairy Expo Premium Book for additional Dairy Cattle Show award sponsors.



World Dairy Expo, Inc.

3310 Latham Drive
 Madison, Wisconsin 53713 USA
 Phone: 608-224-6455 • Fax: 608-224-0300
 worlddairyexpo.com • wde@wdexpo.com
 facebook.com/worlddairyexpo • twitter.com/wdexpo
 instagram.com/wdexpo • snapchat: worlddairyexpo
 ExpoFM: 95.7 FM

Staff

Scott Bentley, General Manager
 Ann Marie Magnochi, Dairy Cattle Show Manager
 Laurie Breuch, Dairy Cattle Show Coordinator
 Crystal Ripp, Trade Show Manager
 Becky Bachman, Trade Show Coordinator
 Katie Schmitt, Communications Specialist
 Annette Ziegler, Accounting Manager
 Dawn Dommissie, Administrative Services Manager
 Cassi Miller, Program Assistant
 Laura Herschleb, Attendee Services Coordinator
 Joan Judd, Administrative Assistant

Future Dates:

Oct. 1-5, 2019 • Sept. 29-Oct. 3, 2020 • Sept. 28-Oct. 2, 2021

A special "Thank You" to all Dairy Cattle Show sponsors including:

- Junior Show Gold Sponsor: MilkSource Genetics, Trans Ova Genetics and Tom Morris Ltd.
- Supreme Champion of the Junior Show Cash Award: BouMatic
- Supreme Champion of the Junior Show Trailer Award: Frenchville Trailer Service, LLC
- Supreme Champion of the Junior Show Royal Blanket: Select Sires, Inc.
- Supreme Champion of the Junior Show Director's Chair: International Protein Sires
- Reserve Supreme Champion of the Junior Show Cash Award: Udder Comfort International, Inc.
- Reserve Supreme Champion of the Junior Show Royal Blanket: Ameriprint
- Reserve Supreme Champion of the Junior Show Director's Chair, In Memory of Tom Lyon: Maple Lawn Farm
- Junior Show Grand Champion Sashes: FarmFirst Dairy Cooperative
- \$500 Grand Champion of Junior Show Cash Awards: Udder Comfort International, Inc.
- Supreme Champion Heifer of the Junior Show Cash Award: Golden Calf Company
- Supreme Champion Heifer of the Junior Show Royal Banner: Scott Culbertson
- Reserve Supreme Champion Heifer of the Junior Show Cash Award: Ghost Hollow
- Reserve Supreme Champion Heifer of the Junior Show Royal Banner: Ebert Enterprises LLC
- Junior Show Junior Champion Sashes: Duane T. Cole, DDS
- Junior Show Neck Ribbons & Medallions: Accelerated Genetics
- Dairy Cattle Youth Exhibitor Pizza: Endovac Animal Health
- Morning Coffee Cart: ABS Global and St. Jacobs ABC
- Pre-Show Donuts & Coffee: Dane County Holstein Breeders
- DeLaval Dairy Cattle Exhibitor Appreciation Picnic: DeLaval
- Herdsmanship Jackets & Awards: Select Sires, Inc.
- Superintendent Jackets: Masters Choice Hybrids
- Milking Parlor Equipment & Supplies: BouMatic
- Exhibitor Hats: Agri-Plastics
- Exhibitor Welcome Bags & Milk Buckets: Nasco
- Milk Receiving Tanks: Poly Dome
- Barn Disinfectant: Ecolab
- Cattle Check-In Apparel: Bio-Vet, Inc.
- Sharps Containers: Elanco Animal Health
- RFID Tag Sponsor: Datamars, Inc.
- ExpoTV Broadcast: Boehringer Ingelheim, Dairy Tech, Inc. Madero Dairy Systems, and STgenetics

TOUGH TAGS FOR TENDER EARS

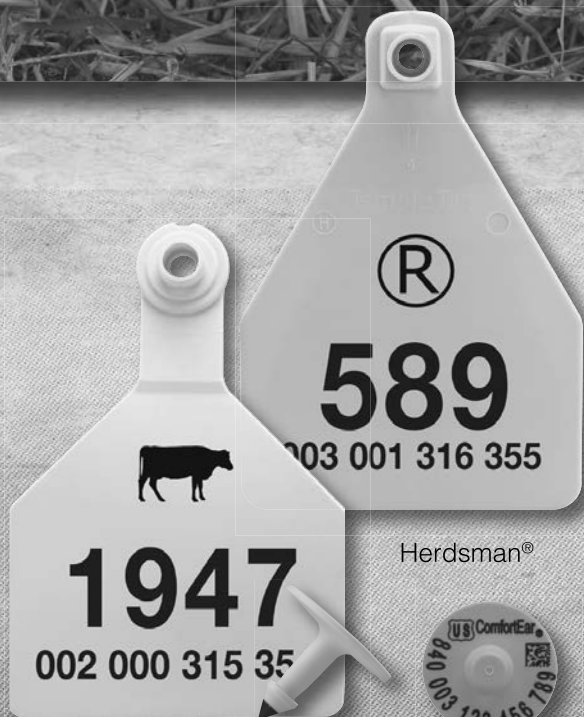

Z2 No-Tear-Tag®

ComfortEar® 840

There are plenty of tough ear tags on the market today. But only genuine Z Tags and Temple Tags combine rugged durability with advanced design features that make it easy to tag young calves without tearing tender young ears. So this calving season, invest in the trusted tags that treat your calves with TLC – Z Tags and Temple Tags.



For more information call 800-433-3112 or contact your distributor.

© 2018 DATAMARS. Z Tags and Temple Tag are registered trademarks of DATAMARS. All rights reserved.



Solutions for Animal Health and Productivity



We know a healthy herd is a productive one. Our comprehensive portfolio of dairy offerings includes proven and effective solutions that help you address important challenges and optimize the opportunity to support the health and productivity of your cows.

Providing you products such as:

Nutritional Specialties, Mineral Nutrition Ingredients
and Vaccines

Phibro
ANIMAL HEALTH CORPORATION TM

AB20

Animate

cellerate
YEAST SOLUTIONS

OmniGen-AF

GemStone



>>DTR: **INTENSE DEVOUR POUTINE-RED**
Res Jr. Champion & 1st Intermediate Calf
Quebec Spring Red Holstein Show- 2018
Owned by: Westcoast Holsteins, BC



Devour^{RC}

14H07802

HIGH OCTANE ♣ (EX-94-2E-EX-MS) DESTRY
(EX-94-2E-EX-MS) TALENT ♣ (EX-96-4E-EX-MS-DOM) APPLE

+3.06 PTAT
+3.55 UDC | +4.94 RUH | +4.54 RUW

Devour comes from an All-American family and his seven closest dams average 94.6 points. Three dams have 12 All-American nominations under their belt, they have proven they transmit to the next generation. DEVOUR this line of the Apple family to make the next GREAT RED ONE!

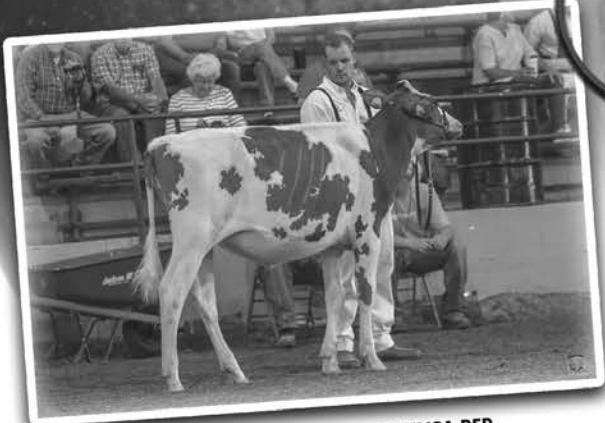

>>DTR: **INTENSE DEVOUR POMLISA-RED**
1st Place Winter Heifer Calf | Ohio State Fair Red & White Show- 2018
Owned by: Alyson & Kenlee Philips

CONTACT YOUR LOCAL REPRESENTATIVE TODAY!

AcceleratedGenetics®



Kleen Flo Inflations

Compatible with Conewango and Milk-Rite Inflations

This rubber is FDA compliant and has been specifically engineered for the Kleen Flo Liners and are “Phthalates Free”. Soft and Responsive in relation to pulsation signals and maintains an excellent teat massage. Kleen Flo Liners are designed for High Performance, Consistency, Quick Break in time and a great Vacuum shut-off

FOR 06 SHELL			
<p>25076 - Kleen Flo TLC-D1 Compatible with: Conewango ID-T1, Milk Rite TLC-D1</p> <p>25077 - Kleen Flo TLC-D1-V - vented Compatible with: Conewango ID-T1-V, Milk Rite TLC-D1-V</p> <ul style="list-style-type: none"> NARROW BORE LOWER VACUUM <p>Replacement for: 25050 & 25053</p>	<p>25072 - Kleen Flo 01A Compatible with: Conewango ID-01A, Milk Rite 01BU, Kleen Flo 01</p> <ul style="list-style-type: none"> NARROW BORE LARGE FLEXIBLE MOUTH PIECE to accommodate different teat sizes 	<p>25073 - Kleen Flo 01AU-LT Compatible with: Conewango ID-08E, Milk Rite 01AU, Milk Rite 01A-U-LT, Milk Rite 08E-U-LT</p> <ul style="list-style-type: none"> MEDIUM/NARROW BORE LOW SUP MEDIUM MOUTH <p>Replacement for: 25011, 25010 & 25010</p>	<p>25075 - Kleen Flo 01D Compatible with: Conewango Jersey ID-01D, Milk Rite Jersey</p> <ul style="list-style-type: none"> NARROW BORE SMALLER FIRM MOUTH LOW SUP <p>Replacement for: 25037</p>
FOR SS BM SHELL		FOR BIO	FOR PLASTIC UN SHELL
<p>25086 - Kleen Flo BM400M Compatible with: Conewango IB-LB, Milk Rite BM 400M</p> <p>25087 - Kleen Flo BM400M-V - vented Compatible with: Conewango IB-LB-V, Milk Rite BM 400M-V</p> <ul style="list-style-type: none"> LOW SUP LARGE BORE REINFORCED LINE <p>Replacement for: 25019 & 25020</p>	<p>25092 - Kleen Flo 004U Compatible with: Conewango IW-004, Milk Rite 004U</p> <ul style="list-style-type: none"> NARROW BORE MILKS FAST & CLEAN <p>Replacement for: 25024</p>	<p>25096 - Kleen Flo IU-282 Compatible with: Conewango IU-282, Milk Rite 282U, Milk Rite IU-282, Milk Rite 282U-LT</p> <ul style="list-style-type: none"> NARROW BORE FLEXIBLE MILK TUBE LOW SLIPPAGE <p>Replacement for: 25031</p>	

We trust you will be happy with the Kleen Flo Liners. If not we will issue a full credit if returned within 30 days of sale. Offer good through 2018

“PHATHALATES FREE”

STOP BY OUR BOOTH FOR A FREE SAMPLE TODAY.

STOP BY OUR BOOTH AND SEE OUR RAPID EXIT PARLOR

REQUEST A COPY OF OUR 2018 PARLOR CATALOG!



Booth EH2811-2911

Offices in Gordonville, PA and McFarland, WI
For more information on Custom Parlor Packages contact us at:
800-729-4118 info@ezmilking.com www.ezmilking.com



Time. Labor. Fuel. Feed. Save on all of these with our EXCLUSIVE Balanced Flow™ Technology.

Don't Just Feed...





GENUINE CERTIFIED HARVESTORE PARTS

- > Engineered Specifically for Harvestore Systems and Unloaders
- > 67+ Years of Experience
- > Local Authorized Dealer Network
- > Competitively Priced
- > Long Lasting
- > Best Warranty in the Market



NEW CHAINS



NEW BREATHER BAG



NEW GEARBOX

QUALITY FEED FROM QUALITY PRODUCTS

CST's Harvestore® BLUEPRINT Parts represent the finest quality and service for your Harvestore System. Don't settle for sub-standard after-market parts. Get Harvestore BLUEPRINT Parts, the only parts specifically engineered and manufactured for your Harvestore System.



- > **Cutter and Conveyor Chains for XL 200, XL 400, Alliance and Goliath Unloaders**
 - Smooth bearing surfaces
 - Laser-cut finished pitch holes
 - Shot peened sidebars
 - Proprietary steel alloys
 - Case hardened pins & bushings
 - Heat treated sidebars
 - Pre-lubricated joints
- > **Breather Bags**
 - Individual grommeted mounting tabs
 - Heavy-duty material withstands 2x greater pressure & pull force
 - 3-year warranty - Ask your local dealer
 - 3x stronger than competition after exposure to caustic conditions
- > **Gearbox**
 - Extended bearings for better drive shaft support
 - Integrated drive shaft for reduced clearances & improved gearbox life
 - Regreasable bearing that prevents bearing contamination

CST Industries | 345 Harvestore Drive | DeKalb, IL 60115 | 844-44-TANKS | harvestore.com



Reduced aerobic spoilage and improved silage bunk life

How cool is that?

Ecocool improves fermentation and reduces aerobic spoilage in silage so there is more, better-quality silage to feed.

- Contains *L. plantarum* strain MTD/1, the world's most proven *Lactobacillus* strain
- Plus *L. buchneri* strain PJB/1 for improved feedout and bunk life



Telephone 800-759-7569
www.ecosyl.com

For consistently better silage

Visit us at
EH 2011



Cow Comfort Solutions



milk yields



hoof health



lying time

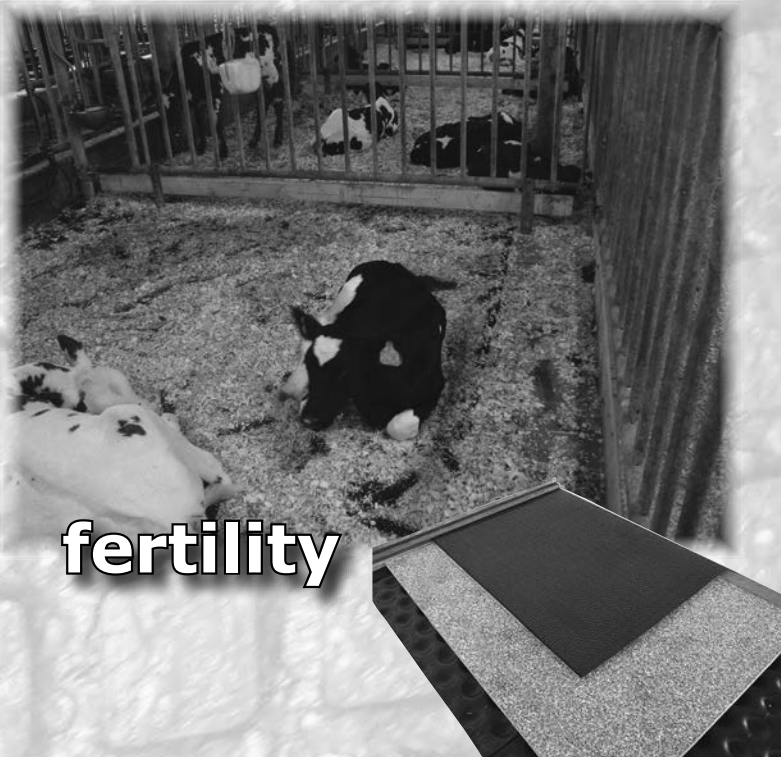

fertility



Agromatic INC

(800) 800-5824
www.agromatic.net
Fond du Lac, WI

Purple Cow Gift Shop

Located on the north end of the Exhibition Hall lobby, the Purple Cow will be open from 9 a.m. - 6 p.m. Tuesday through Friday and 9 a.m. - 4 p.m. on Saturday. Bring your list and shop early for the largest selection!



World Dairy Expo's
Official Gift Shop



UDDER TECH



VISIT OUR BOOTH ARENA BUILDING #500
or SHOP ONLINE: UDDERTECHINC.COM
888.438.8683



UDDER TECH

**FREE SHIRT WITH
\$50 ORDER AT OUR BOOTH
AT WORLD DAIRY EXPO**

*WHILE SUPPLIES LAST



Get your fix just outside
the Coliseum at the
grilled cheese stand.

Featuring award-winning AMPI cheese.



www.ampi.com
800-533-3580

Stop by the AMPI booth,
Exhibition Hall #4407,
to learn more about the
dairy farmer-owned
cooperative behind the
delicious cheese.

YOUR PARTNER FOR:
DAIRY, BEEF
AND GOAT GENETICS

DAIRY BREEDS



HOLSTEIN



BROWN SWISS



PIE ROUGE



NORMANDE

HIGH POTENTIAL BEEF BREEDS

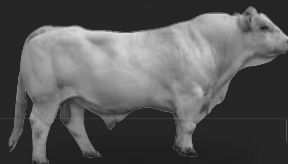

CHAROLAISE



LIMOUSINE



BLONDE D'AQUITAINE



PARTHENAISE



BAZADAISE



ROUGE DES PRÉS

LE FRENCH
TOUCH

reliability & performance

HARDY DAIRY BREEDS



ABONDANCE



TARENDAISE

GOATS



ALPINE



SAANEN



BOER

CROSSING BEEF BREEDS



CHAROLAIS EXCELLENCE



INRA 95



LIMOUSIN



BLOND

HARDY BEEF BREEDS



AUBRAC



GASCONNE



SALERS

COME VISIT US AT OUR BOOTH AL 221-222 AT WORLD DAIRY EXPO, MADISON !

The new DeLaval VMS™ V300 milking robot

99.8%
Attachment rate

Up to
7500 lbs
milk per day

Up to
50%
faster
attachment
time

10%
Higher capacity

**IT ALL REVOLVES
AROUND YOU**

We live milk



www.delaval.com

★ 2018 ★
**WORLD
DAIRY
EXPO**

Visit our booths
EH3011-3315 & TM754

LEGEND.

They say with age comes wisdom.

Well, when the business is passed down over 5 generations, wisdom is something you're born into. But you're responsible for adding value beyond that inheritance. It's your progressive thinking that leads to the next generation of our product.

Creating "Legendary" is a modern day practice.

**VISIT US AT
WORLD DAIRY EXPO
OCT. 2-6
BOOTH EH 2008-2309**



calf-tel.com

**SHOP CALF-TEL ACCESSORIES
NOW AVAILABLE ONLINE**



HEART MEETS SMART

© 2018 HAMPEL - ALL RIGHTS RESERVED

Class 1705 Spring Heifer Calf

Born 03/01/2018 - 05/31/2018

Premiums: \$80, 70, 60, 50, 40, 30, 20, 20, 15, 15

Class Award presented by Ke-Jo Holsteins, Kevin Jorgensen, Waupun, WI

370	R-E-W All In Favor-ET	03/18/2018	B&O	S-Dymentholm Mr Apples Avalanche D-Budjon-Vail All My Heart-ET	Michael R Wolf Lebanon CT
371	Go-Sho Miss Impeccable	03/13/2018	B&O	S-Walnutlawn Solomon-ET D-Go-Sho Miss Independent	Tessa VL & Stella RB Schmocker Whitewater WI
372	Hobby-Hill Ammo Dynamite	03/10/2018		S-Mr Leaninghouse Ammo-P-ET D-Hobby-Hill Alex Dora	Gracin & Chesney Speich Orfordville WI
373	Sco-Lo Avalanche Roll On-ET	03/09/2018		S-Dymentholm Mr Apples Avalanche D-Miss Slo-Lo-Kc Rosalee-ET	M. Sprecher, K Zapalac & S Paulson Arlington WI
374	Show-Mar D-Back Uppercut	03/08/2018	B&O	S-Mr D Apple Diamondback D-Show-Mar Storm 1320	Dylan Brantner Evans City PA
375	Brand-New Aim 4 A Hemi D-04-09 305 31,047 3.4% 1,082 3.1%P 948P 365 35,858 3.5% 1,250 3.1%P 1,098P	03/07/2018	B&O	S-Mr Leaninghouse Ammo-P-ET D-Brand-New Atwood Happy 1375	Colton, Ashley, Katie & Justin Brandel Lake Mills WI
376	Gibbs Dman Big Smile-ET D-04-03 279 29,860 3.8% 1,132 3.0%P 894P	03/07/2018		S-Val-Bisson Doorman-ET D-Gibbs Atwood Swayna	Heath & Payton Gibbs Epworth IA
377	S-Creekacres Dback Rumlet	03/07/2018	B&O	S-Mr D Apple Diamondback D-Heart&Soul Goldsun Rum	Katelyn Taylor Allenwood PA
378	Siemers Avch Haylina-ET	03/06/2018	B&O	S-Dymentholm Mr Apples Avalanche D-Siemers Dundee Haya 9652-ET	Jake, Connor & Lauren Siemers Newton WI
379	Siemers Jcby Molly 29227-ET	03/06/2018		S-Cycle Doorman Jacoby-ET D-Ryan-Vu Sid Molly	Jake, Connor & Lauren Siemers Newton WI
380	ZBW M Kd Lori	03/06/2018	B&O	S-Woodcrest King Doc D-ZBW M Light Beem	Mason Ziemba Durhamville NY
*381	B-J-Grove Crush Rammie-TW D-02-06 305 20,572 3.2% 661 3.1%P 642P	03/05/2018	B&O	S-Maverick Crush D-B-J-Grove McQueen Rainbow	Kasey Clanton Mulberry Grove IL
382	Budjon-Vail Bubbly Girl-ET D-04-04 127 12,539 3.7% 461 3.0%P 377P	03/05/2018		S-Dymentholm Mr Apples Avalanche D-Lingle Gold Freaky Girl	Chandler & Calvin Bening Lomira WI
383	Pfaffsway Gold Chip Brew	03/05/2018		S-Mr Chassity Gold Chip-ET D-Pfaffsway As Beyond Belief	Kole & Beau Trapp and Olivia Pfaff Taylor WI
384	Jenlar Solomon Mara D-01-11 305 23,278 3.8% 873 3.2%P 751P	03/04/2018	B&O	S-Walnutlawn Solomon-ET D-Jenlar Atwood Magic	Brianna Meyer Chilton WI
385	T-Triple-T Prime Suspect D-05-10 305 22,426 5.5% 1,224 3.5%P 791P 365 25,637 5.6% 1,427 3.5%P 898P	03/04/2018		S-Oh-River-Syc Byway-ET D-T-Triple-T Gold Promise-ET	Colton Thomas North Lewisburg OH
386	Beverlys-Hills Diva-ET	03/03/2018		S-View-Home Monterey-ET D-EB-Acres Boss Iron Dolly	B & D O'Rourke and E Benish Toman WI
387	Jeffrey-Way Soloman Taysol	03/03/2018		S-Walnutlawn Solomon-ET D-Jeffrey-Way Dempsey Taydem	Emma Kate & Ava Hendrickson Belleville WI

388 Ms Pg Pv All In	03/03/2018	S-Eclipse Alltheway-ET D-Ms Caraibes Callin U Out-ET	Kanani Price and Kristopher Ackley Jonesboro IN
389 Big Guns Devour Everclear	03/02/2018	S-Mr Danielle Devour-ET D-Ludwigs-Dg Dmn Enchanted	Sabrina Clark Springville PA
390 J&K-Vue DBack Guinness-ET	03/02/2018	S-Mr D Apple Diamondback D-J&k-Vue Encore Gina-ET	Matthew Boop and Jessica Nolt Millmont PA
391 K-Meadow Diamndbck Fantasia	03/02/2018 B&O	S-Mr D Apple Diamondback D-Redcarpet KB DM Forseti-ET	Melissa Konkel Elkhorn WI
392 Lakeshore Solomon Eli-ET D-04-11 305 39,000 3.8% 1,491 3.0%P 1,176P	03/02/2018	S-Walnutlawn Solomon-ET D-Ludwigs-Dg Goldwyn Emmy-ET	Taylor, Layla & Kaylyn Powell Tremont IL
393 Misty-Manor KB Collette	03/02/2018	S-Morningview Mcc Kingboy D-Deboer Paul Cello-ET	Rebecca Konkel Elkhorn WI
*394 Zehrvue Avalanche Capri-ET	03/02/2018 B&O	S-Dymenthalm Mr Apples Avalanche D-Black-Lion Complete Chaos	Rosalee & Wyatt Zehr Graymont IL
395 Lindlaur Diamondback Andie	03/01/2018 B&O	S-Mr D Apple Diamondback D-Klingendale Gold Chip Addie	Lindsay L'Amoreaux Louisville OH
396 OCD Callen Analise	03/01/2018	S-OCD 1stclass Callen-ET D-Petitclerc Doorm Analise-ET	Kenlee Philips Lingleville TX
397 Red-Brae Doorman Theresa-ET D-02-03 160 8,622 4.3% 371 3.2%P 274P	03/01/2018 B&O	S-Val-Bisson Doorman-ET D-Oakfield BKW Char Theron-ET	Elise & Brady Bleck Glenbeulah WI
398 Siemers Jby Glauco 29165-ET	03/01/2018	S-Cycle Doorman Jacoby-ET D-Dubosson Forteresse Glauco	Jake, Connor & Lauren Siemers Newton WI
399 Souvenir Classic Bombay D-04-04 174 10,825 3.7% 399 3.4%P 372P	03/01/2018	S-O'Conors Classic-ET D-Frater Damion Bruxelle	Savannah & Kolton Crack Richmond QC

Class 1706 Winter Heifer Calf

Born 12/01/2017 - 02/28/2018

Premiums: \$80, 70, 60, 50, 40, 30, 20, 20, 15, 15

Class Award presented by Cybil Fisher Photography, Green Bay, WI

400 Banowetz Solomon Mimosa-ET	02/02/2018	S-Walnutlawn Solomon-ET D-Tinder Goldwyn Malice	Kailey Barlow Charlotte IA
401 Strausdale So Glamours-ET	01/06/2018	S-Walnutlawn Solomon-ET D-Strausdale DhM Geralenn-ET	C, E, E Strauss and C & A Brandel Waterloo WI
402 Elladaire Jdy Carlini-ET	01/01/2018 B&O	S-Cycle MCGUCCI Jordy-Red D-Butterview Solmn Cashmere-ET	Ella, Adam, and Claire Bindl Plymouth WI
403 Kennilea Aikman Misitoe D-04-09 233 22,665 3.7% 729 3.1%P 602P	12/24/2017 B&O	S-Gen-I-Beq Aikman-ET D-Dream-Prairie A Maxlife-Red	Kenni Bores Auburndale WI
404 Ms Pg Pv Beem Of Light	12/18/2017	S-Pol Butte Mc Beemer-ET D-Ms After Being Lucky-ET	H & H Mclsaac and M, M & M Price Martinton IL
405 Hobby-Hill Solomon Epic-ET	12/13/2017 B&O	S-Walnutlawn Solomon-ET D-Hobby-Hill Atwood Easy	Riley Miller Orfordville WI

406	Wi Fischerdale Crush Jackie	12/13/2017	S-Maverick Crush D-Wi Fischerdale Demp Joltage	Lindsey, Ashlyn & Cole Sarbacker Edgerton WI
407	Siemers Dibck Molly-ET	12/12/2017	S-Mr D Apple Diamondback D-Ryan-Vu Sid Molly	Jake, Connor & Lauren Siemers Newton WI
408	Wi Fischerdale Doorman Erin	12/10/2017	S-Val-Bisson Doorman-ET D-Wi Fischerdale Gchip Empire	Lindsey, Ashlyn & Cole Sarbacker Edgerton WI
*409	B-J-Grove Doorman Buggy-ET D-02-04 305 25,808 3.1% 801 3.2%P 822P	12/09/2017 B&O	S-Val-Bisson Doorman-ET D-B-J-Grove Atwood Butterfly	Kasey Clanton Mulberry Grove IL
410	Fairmont Octane Luster D-04-08 305 29,060 3.8% 1,094 3.3%P 968P	12/09/2017	S-Stantons High Octane D-Vt Pond View Atwood Lady	Savannah & Kolton Crack Richmond QC
411	Fairmont Avalanche Amelia-ET	12/08/2017	S-Dymenthalm Mr Apples Avalanche D-VT-Pond View Gold April-ET	Jaydn & Kennedy Kimball and Noah Reid Windham ME
412	Kellercrest Crush Lip-Stick D-02-00 305 25,910 4.3% 1,112 3.0%P 783P 315 26,770 4.3% 1,148 3.0%P 810P	12/06/2017 B&O	S-Marerick Crush D-Kellercrest Mont Lisbeth-ET	Kimberly Keller Mt. Horeb WI
413	Intrigue Hypnotic Storm	12/05/2017	S-Mr Hotstuffs Hypnotic-ET D-Intrigue Avatar 1476	Cory & Kendalyn Schmidt Cosmos MN
414	Ren-Bow Corvette Lollipop	12/05/2017	S-Sonnek Gc Corvette-ET D-Ren-Bow Atwood Lilly	Olivia & Lillian Finke and Ruth Baumbauer London OH
415	Crave Expander Gabe 11141	12/04/2017 B&O	S-Stantons Expander D-Crave Attic Gabrielle 8756	Roseanne Crave Waterloo WI
416	Quietcove Foxys Baffle Me D-02-02 250 16,640 4.1% 685 3.2%P 531P	12/04/2017	S-Mr D Apple Diamondback D-Quietcove-W Foxys Brownie-ET	Lilly A & Trapper C Elsass Wapakoneta OH
417	T-Triple-T Dempsey Payton D-02-03 266 18,320 4.7% 860 3.3%P 611P	12/04/2017	S-Lirr Drew Dempsey D-T-Triple-T Pizzazz-ET	Colton Thomas North Lewisburg OH
418	Bluff-Ridge Demp Jumanji	12/03/2017	S-Lirr Drew Dempsey D-Bluff-Ridge Shottle Joanna	Kelly O'Connor Arrowsmith IL
419	Budjon-Vail Atomic Bomb-ET D-02-03 305 21,720 4.7% 1,028 3.4%P 737P	12/03/2017	S-Mr. Ansly Addiction-P-Red-ET D-Budjon-Vail Ab Angelique-ET	Elise & Brady Bleck Glenbeulah WI
420	Ms Borderview Doorman Salty D-02-07 305 22,230 4.0% 884 3.2%P 706P	12/03/2017	S-Val-Bisson Doorman-ET D-Craigcrest Rejoices Sidney-ET	Justin, Daniel, Neveah, Emmet & Tye Chupp Inola OK
421	BHL-HA Faiths Fame	12/02/2017 B&O	S-Sonnek Gc Corvette-ET D-OCD Shadow Leap Of Faith-ET	Kennedy Kimball and Noah Reid Windham ME
422	Duckett Doorman Gail-ET	12/02/2017	S-Val-Bisson Doorman-ET D-Laidlawn Sanchez Gemini	Walker & Carter Behnken Omaha NE
423	Fer-Crest Thunderstruck	12/02/2017	S-Walnutlawn Solomon-ET D-Rob-Cri Duckett Gw Tory-ET	Rhett, Shanelle, Wyatt & Garrett Borth Ellsworth WI
424	Four-Hills Monterey Lu 65302	12/02/2017	S-View-Home Monterey-ET D-Four-Hills Dst Lisa 3955-ET	Sarah Hill Bristol VT

425 Holbric Ammo Annaleigh-ET D-03-01 305 30,841 4.0% 1,222 3.4%P 1,041P 363 33,659 4.0% 1,361 3.4%P 1,158P	12/02/2017	B&O S-Mr Leaninghouse Ammo-P-ET D-Holbric Destry Analiese	Morgan Olbrich Harvard IL
426 Keystone Solomon Allstar	12/02/2017	S-Walnutlawn Solomon-ET D-Keystone O Kaliber Alyssa	Ella M Hlavaty Lititz PA
427 Mish-Ro Aftershock Shay	12/02/2017	S-Ms Atlees Sht Aftershock-ET D-Mish-Ro Doorman Spirit Rae	Ryan Goedken Earlville IA
428 Ms Roll-N-View Jacoby Dream	12/02/2017	S-Cycle Doorman Jacoby-ET D-Ms Rnview Dream Keeper-ET	Kinsey Maes Lebanon PA
429 Pfaffsway Defiant Jen A	12/02/2017	S-Scientific B Defiant-ET D-Pfaffsway Absolute J	Kole & Beau Trapp, Olivia Pfaff and Fred Ullom Taylor WI
430 Ryan-Vu Mario Serenade D-03-11 244 24,472 3.7% 901 3.0%P 730P	12/02/2017	S-Quality Doorman Mario-ET D-Ebert-Ent Sensational-ET	Dylan & Cameron Ryan Fond Du Lac WI
431 Siemers Dbk Molly-ET	12/02/2017	S-Mr D Apple Diamondback D-Ryan-Vu Sid Molly	Jake, Connor & Lauren Siemers Newton WI
432 Andreane Avalanche Alana-ET	12/01/2017	S-Dymenthalm Mr Apples Avalanche D-Pierstein Doorman Alanis-ET	Matthew Pacheco Kerman CA
433 Diamondhead Razzle-ET	12/01/2017	S-Val-Bisson Doorman-ET D-Meyervilla Sanrae Roulet-ET	Katelynn, Jacob & Jared Greidanus Delavan WI
434 Maiz-N-Blu Db Lilly-ET	12/01/2017	S-Mr D Apple Diamondback D-Ms Atwood Lacey-ET	Kristopher Ackley and Durham Meyer East Liberty OH
435 Plum-Line After Party	12/01/2017	S-Mr D Apple Diamondback D-Plum-Line Jasper Alivia	Brooke Carey Titusville PA
436 Red-Brae Doorman Thelma-ET D-02-03 160 8,622 4.3% 371 3.2%P 274P	12/01/2017	B&O S-Val-Bisson Doorman-ET D-Oakfield BKW Char Theron-ET	Elise & Brady Bleck Glenbeulah WI
437 RJohn Prestige Champion	12/01/2017	S-Val-Bisson Doorman-ET D-Silvermaple Windham Camille-ET	Dawson Nickels, Madison & Melanie Sarbacker Watertown WI
438 T-Spruce Heztry 11646-ET	12/01/2017	B&O S-St-Jacob Destry Heztry-ET D-Cleland Advent Korie-Red-ET	Arnie, Ashley & Andy Gruenes Richmond MN
439 TS Dorman Arri-ET	12/01/2017	S-Val-Bisson Doorman-ET D-Me-Do-Mb Durham Adeen	Mallory Nifong Orfordville WI
Class 1707 Fall Heifer Calf Born 09/01/2017 - 11/30/2017 Premiums: \$80, 70, 60, 50, 40, 30, 20, 20, 15, 15 Class Award presented by Stone Ridge Dairy, the Kasbergen Family, Mansfield, IL			
440 Wi Fischerdale Sid Ezra	10/10/2017	S-Pine-Tree Sid-ET D-Wi Fischerdale Attic Evian	Lindsey, Ashlyn & Cole Sarbacker Edgerton WI
441 Mase's Manor Dback Luxury	10/05/2017	B&O S-Mr D Apple Diamondback D-Mase's Manor Timber Lillian	Makenna F. Mase Cochranton PA
442 Hornland Doorman Girl-ET	09/24/2017	B&O S-Val-Bisson Doorman-ET D-Ms Opportunity Ginger-ET	Olivia & Kaden Horn Loyal WI

443	Idee Doorman 1		09/17/2017		S-Val-Bisson Doorman-ET D-Idee Goldwyn Latoya-ET	Jaydn & Kennedy Kimball and Noah Reid Windham ME
444	Holbric Ammo-P Ampule 04-07	305 29,409 3.9% 1,156 3.3%P 973P 365 33,509 4.0% 1,314 3.3%P 1,127P	09/15/2017	B&O	S-Mr Leaninghouse Ammo-P-ET D-Holbric Durham Adelle	Morgan Olbrich Harvard IL
445	Milksource Believe-ET D-03-01	305 26,015 3.8% 993 3.2%P 830P	09/15/2017		S-Walnutlawn Solomon-ET D-Ehrhardt Gold Beauty-ET	Emma Olstad Stoughton WI
446	Ransom-Rail Adhere Willow		09/14/2017		S-Willsbro K&L Adhere-ET D-Ransom-Rail Bradnick Sydnea	Mallory Rhodes Millport NY
447	Ms Borderview Bway Sophia-ET D-02-07	305 22,230 4.0% 884 3.2%P 706P	09/12/2017		S-Oh-River-Syc Byway-ET D-Craigcrest Rejoices Sidney-ET	Olivia & Lillian Finke London OH
448	Budjon-JK Door Esperanza-ET		09/10/2017		S-Val-Bisson Doorman-ET D-Rolling-Spring G Escence-ET	Garrett Ulness Valders WI
449	Maple-Downs Immunity Jill		09/09/2017		S-Blondin Immunity-ET D-Maple-Downs Hammer Jill	Kelsey Campbell Middleburgh NY
*450	Arthurbrook Candy Crush-ET		09/08/2017		S-Maple-Downs-I G W Atwood-ET D-Arthurbrook Shottle Candy	Ian Adrian Lancaster WI
451	Crazy-Chaos Byway Harmony		09/06/2017		S-Oh-River-Syc Byway-ET D-STJ-PV Doorman Harp-ET	Ben Johnson New Carlisle IN
452	Ms Milksource Vidalia-ET		09/06/2017		S-Scientific B Defiant-ET D-Crescentmead Swetie Pie-Red	Logan Brass and Savanna Ridge Howards Grove WI
453	Rbcc-Xtreme V Solm Evilseye		09/06/2017	B&O	S-Walnutlawn Solomon-ET D-Rbcc-Xtreme V Sid-Evil	Rhett, Shanelle, Wyatt & Garrett Borth Ellsworth WI
454	Sunkist Mario Kiara		09/05/2017		S-Quality Doorman Mario-ET D-Sunkist Fever Era	Benjamin Donnay Glencoe, MN
455	Cache-Valley Bro Dezire		09/04/2017		S-Mr Atwood Brokaw-ET D-Cache-Valley Roy Ares	Xander Harris Richmond UT
456	Ryan-Vu Doorman Risin Shine D-06-08	305 28,688 4.5% 1,294 3.0%P 852P	09/04/2017		S-Val-Bisson Doorman-ET D-Ryan-Geiger A Rising Star	Dylan & Cameron Ryan Fond Du Lac WI
457	Duckett Dback Shiloh		09/03/2017		S-Mr D Apple Diamondback D-Duckett-Gk Dundee Skylar-ET	M, M, & M Price and C Cunningham Martinton IL
458	Oakfield-Bro Sirw Fickle-ET		09/03/2017		S-Mattenhoff Sirwood D-Penn-Gate Storm Fleurel-ET	Robert Fasbender Cornell WI
459	Plum-Line Solomon Coachella		09/03/2017		S-Walnutlawn Solomon-ET D-Plum-Line Sid Cosmo-ET	Brooke Carey Titusville PA
460	Ryan-Vu Doorman Maiti-ET D-04-02	33 3,267 4.1% 135 3.0%P 97P	09/03/2017	B&O	S-Val-Bisson Doorman-ET D-Ryan-Vu Chelios Mocha	Dylan & Cameron Ryan Fond Du Lac WI
461	Savage-Leigh Lalas First-ET		09/03/2017	B&O	S-Val-Bisson Doorman-ET D-Savage-Leigh Gold Lala-ET	Chase Savage Union Bridge MD
*462	Zehrview Aftershock Hi-Whey		09/03/2017	B&O	S-Ms Atlees Sht Aftershock-ET D-Zehrview Absolt Hi-Time-Red	Rosalee Zehr Pontiac IL

463	Cobequid Doorman Piper		09/02/2017		S-Val-Bisson Doorman-ET D-Cobequid Windhammer Panic-ET	Anna Moser Dansville MI
464	Gabz Defiant Reagan		09/02/2017	B&O	S-Scientific B Defiant-ET D-Ms Smartys Regel-ET	Gabbie Gregorio Acampo CA
	D-02-03	305 27,430	3.7%	1,023	3.2%P 869P	
		362 32,560	3.8%	1,198	3.2%P 1,006P	
465	Lakeshore Doorman Blaze-ET		09/02/2017	B&O	S-Val-Bisson Doorman-ET D-River-Valley Barbara 4-ET	Taylor Powell Tremont IL
	D-03-10	305 27,970	3.1%	859	3.2%P 883P	
466	Lizettes Crush It Loona-ET		09/02/2017		S-Maverick Crush D-Lottos Atwood Lizette-ET	Michael R Wolf Lebanon CT
467	Quad-R Solomon Lady-ET		09/02/2017		S-Walnutlawn Solomon-ET D-Stanhope Lauren Sanchez-ET	Ryan Smith and Ian & Derek Schwartzlow Monticello WI
468	Roll-N-View Devour Lush		09/02/2017	B&O	S-Mr Danielle Devour-ET D-Ms Savage-Borba Lushy	Allison Galton Nunda NY
469	Ryan-Mvlo Solo Response-ET		09/02/2017		S-Walnutlawn Solomon-ET D-Ryan-Vu Regin Raz A Taz	Claire Betley Pulaski WI
470	Wildpfaffs Luck Bea Lady-ET		09/02/2017	B&O	S-Stantons High Octane D-Pfaffsway Bltmr Lyrical-ET	Kole & Beau Trapp and Olvia Pfaff Taylor WI
471	Apple Pts Armilla-ET		09/01/2017		S-Farner-Bh 1st Grade-ET D-KHW Regiment Apple-Red-ET	Kailey Barlow Charlotte IA
472	Arthurcreek Kingboy Chill		09/01/2017		S-Morningview Mcc Kingboy D-Arthurcreek G Chip Coors	Brylie Volker Sumner IA
473	Bevens-Creek Brasch Moola		09/01/2017		S-Mr Brasch-ET D-Bevens-Creek Atwood Money	Justin, Daniel, Neveah, Emmet & Tye Chupp Inola OK
	D-02-01	305 26,180	3.6%	951	3.2%P 839P	
474	Budjon-Crave Summerfest-ET		09/01/2017		S-Maverick Crush D-Petitclerc Goldwyn Silver	Trevor Tuman and Chandler Bening Arlington MN
	D-05-02	124 6,341	3.8%	238	2.9%P 183P	
475	Crave Solomon Sophia-ET		09/01/2017		S-Walnutlawn Solomon-ET D-Crave Zenith Gracious 4449	Roseanne Crave Waterloo WI
476	Etgen-Way Beemer Salantra		09/01/2017		S-Pol Butte Mc Beemer-ET D-Et-Gen-Way Sabathia Sassy	Cash & Henry Etgen and Greg Cornish North Fairfield OH
477	Knonaudale Snylodge Jasmine		09/01/2017		S-Cycle Doorman Jacoby-ET D-Knonaudale Oshie	Makayla & Kaleb Osinga Hico TX
478	Ms Allisons Mchammer Ariel		09/01/2017		S-Budjon-Vail Mc Hammer D-Errolea Pts Allison	Arnie, Ashley & Andy Gruenes Richmond MN
479	Petitclerc Solomon Tropic		09/01/2017		S-Walnutlawn Solomon-ET D-Pierstein Windbrook Tibout-ET	N Bilz, K Chambers & K Schachelmayer Dorchester WI
480	R-E-W So Lois		09/01/2017	B&O	S-Walnutlawn Solomon-ET D-R-E-W De Likely	Michael R Wolf Lebanon CT

Class 1708 Summer Yearling Heifer

Born 06/01/2017 - 08/31/2017

Premiums: \$80, 70, 60, 50, 40, 30, 20, 20, 15, 15

Class Award presented by Paula Bovre Livestock Insurance, Fond du Lac, WI

481	Beardsly Doorman Gessamine	07/19/2017	S-Val-Bisson Doorman-ET D-Beardsly Atwood Gemini	Victoria & Emily Deam Sugarcreek OH
482	Midas-Touch Bailey Alarm-ET	07/10/2017	S-Mr Dg-Tm King Bailey-ET D-Midas-Touch Ariana-Red-ET	Megan Hill Bristol VT
483	Cobequid Doorman Fia	07/09/2017	S-Val-Bisson Doorman-ET D-Lookout Dundee Fiona-ET	Jaydn & Kennedy Kimball Windham ME
484	Jo-Ry Equation Dixie-TW	07/02/2017	S-Louiselle Equation-ET D-Arethusa Final Cut Deuce-TW	Brooke Calkins Towanda PA
485	Toppplen Defiant Win It-ET	06/29/2017	S-Scientific B Defiant-ET D-Rose-Vue Damion Wooki	Brennan, Marissa and Logan Topp New Bremen OH
486	Crest-View Acres Hlx Brooke	06/25/2017	S-Aot Silver Helix-ET D-Crest-View Acres Sho Bailey	Brody Courtney Ridgeway IA
487	KnH-Endres Diamondback Onya	06/25/2017	S-Mr D Apple Diamondback D-KnH-Endres Atlantic Orlando	Mikayla Endres Lone Rock WI
488	MrSprech At A High Class	06/23/2017 B&O	S-Maple-Downs-I G W Atwood-ET D-MrSprech McCutchn Hit-List	Melissa Sprecher Sauk City WI
489	Grace Crush Elegance	06/20/2017	S-Maverick Crush D-Grace Palermo Ectasy	Mikayla Knorn Casco WI
*490	B-J-Grove Doorman-ET D-02-06 305 23,983 4.2% 996 3.1%P 739P	06/14/2017 B&O	S-Val-Bisson Doorman-ET D-B-J-Grove Sammy Mandy	Kasey Clanton Mulberry Grove IL
491	Wrightvale Lo Airlift Jassa D-02-04 305 19,245 3.4% 648 3.0%P 583P 365 23,191 3.4% 786 3.0%P 710P	06/12/2017	S-Canyon-Breeze At Airlift-ET D-Wrightvale Lj Duce Jiggle	Lora J Wright Verona MO
*492	B-J-Grove GC Jizzy Jew D-02-00 305 19,462 4.2% 820 3.5%P 689P	06/09/2017 B&O	S-Mr Chassity Gold Chip-ET D-B-J-Grove Careyprice Jigs	Kasey Clanton Mulberry Grove IL
493	Heart-Broke Sid Raven	06/09/2017	S-Pine-Tree Sid-ET D-Schulte-Bros Ss Rapunzel	Dana & Madison Sickles Marengo IA
494	HC-Rader G Chip Tanya	06/06/2017 B&O	S-Mr Chassity Gold Chip-ET D-Highland-H Sanchez Tatianna	Shelby Rader Conneaut Lake PA
495	Jacobs High Octane Glove-ET	06/06/2017	S-Stantons High Octane D-Jacobs Sid Glory-ET	Esmee Velsen Hico TX
496	DJLPurepride Arlft Aleve-ET	06/05/2017	S-Canyon-Breeze At Airlift-ET D-Timlyn Goldsun Adore	Eric Wachtendonk and Zachary Evenson Bloomer WI
497	Liddleholme Dback Thunder	06/05/2017	S-Mr D Apple Diamondback D-Liddleholme Thunder	Alexis C Papageorge Farr West UT
498	Luncrest Kenosha Whack 1892	06/05/2017	S-Larcrest Kenosha 2515-ET D-Luncrest Gdsn Wandr-1470-ET	Madison Borchardt Edgar WI

499 Plum-Line Diamond Applause	06/05/2017	B&O	S-Mr D Apple Diamondback D-Plum-Line Goldsun Atrix	Brooke Carey Titusville PA
500 Shadynook Expander Rayna	06/05/2017		S-Stantons Expander D-Shadynook Hill Raylene	Kole & Beau Trapp Taylor WI
501 Diamondhead Def Rumchata-ET	06/04/2017		S-Scientific B Defiant-ET D-Meyervilla Sanrae Roulet-ET	Katelynn, Jacob & Jared Greidanus Delavan WI
502 Garay Diamondback Bella-TW-ET	06/04/2017		S-Mr D Apple Diamondback D-Willowhaven Goldwyn Bliss	Allison Galton & Avery Eaton Marietta NY
503 Oakfield Solom Flourish-ET	06/04/2017		S-Walnutlawn Solomon-ET D-Duckett-Sa Braxtn Frisco-ET	Ryan Lawton Newark Valley NY
504 Heart & Soul JK DBack Gypsy	06/03/2017		S-Mr D Apple Diamondback D-Heart & Soul JK Braxton Genie	Matthew Boop Millmont PA
505 Miss Solomon Horizon	06/03/2017		S-Walnutlawn Solomon-ET D-Miss Reginald Harper	Kyle Barton Litchfield CT
506 Oneeda Chris Lou Mary	06/03/2017		S-Md-Valleyvue Gold Chris-ET D-Oneeda Fulton Laila	Anna Marie & Carter Settles Clayton IN
507 Blondin Solomon Havana-ET	06/02/2017		S-Walnutlawn Solomon-ET D-Hazels Sid Harriet-ET	M, M & M Price and A & B Ekovich Martinton IL
508 Crowleyview Doorman Luxi	06/02/2017		S-Val-Bisson Doorman-ET D-Bella-Ridge Luxor-ET	J, L & M Harbaugh and A & A Loehr Marion WI
509 Midas-Touch Beem Candor-ET	06/02/2017	B&O	S-Pol Butte Mc Beemer-ET D-Regancrest Chanel	Jennifer King Waddington NY
510 Ms Klinedell Bwy Marilyn-ET	06/02/2017		S-Oh-River-Syc Byway-ET D-Joy-Wil Dundee Millie-ET	Jacob Kline Myerstown PA
511 Go-Sho Doorman Remedie	06/01/2017	B&O	S-Val-Bisson Doorman-ET D-Zehr-Go-Sho A Ridiculous 1	Tessa VL & Stella RB Schmocker Whitewater WI
512 Oakfield Blake Luxurious-ET D-06-07 305 29,980 3.4% 1,029 3.1%P 944P	06/01/2017		S-Walnutlawn Blake-ET D-Cowtown Durham Luella-ET	Carter Liette New Bavaria OH
513 Petittclerc Solomn Ashlyn-ET	06/01/2017		S-Walnutlawn Solomon-ET D-Petittclerc Dundee Amistie-ET	Brandon Almeida Hilmar CA

Class 1709 Spring Yearling Heifer

Born 03/01/2017 - 05/31/2017

Premiums: \$80, 70, 60, 50, 40, 30, 20, 15, 15

Class Award presented by E-Zee Milking Equipment, LLC, McFarland, WI

514 Goldenflo Expander Rags	04/03/2017		S-Stantons Expander-ET D-Goldenflo Fever Lacklustre	Kalista, Kaianne & Kaydence Hodorff Eden WI
515 Juniper Sid Always Lookin	03/31/2017		S-Pine-Tree Sid-ET D-Jacobs Goldwyn Abile	Derek Liddle Argyle NY
516 Ms Danielles Dilemma D-06-08 305 29,860 4.9% 1,466 3.1%P 914P	03/14/2017		S-Walnutlawn Solomom-ET D-Ms D Apple Danielle-Red-ET	Gavin Key Union Bridge MD

517 J-E-G Solomon Dream On	03/13/2017	B&O	S-Walnutlawn Solomon-ET D-Samway Durango Dream	Justin E Giese Edgar WI
518 Ms Pfaffsway Bm Getyourgoat	03/11/2017		S-Pol Butte Mc Beemer-ET D-Pfaffsway-Kb Go For Glory	Kole & Beau Trapp and Olivia Pfaff Taylor WI
519 Oakfield Solomon Thrifty-ET	03/11/2017		S-Walnutlawn Solomon-ET D-Luck-E Damon Tassel	Elizabeth Sutton Sun City FL
520 Petittclerc Doorman Sapphire-ET	03/11/2017		S-Val-Bisson Doorman-ET D-Petittclerc Goldwyn Spady	Grant Vosters Freedom WI
521 Siemers Blake Glandeur-ET	03/06/2017		S-Walnutlawn Blake-ET D-Dubosson Forteresse Glauco	Jake, Connor & Lauren Siemers Newton WI
522 Siemers Blake Glaucina-ET	03/06/2017		S-Walnutlawn Blake-ET D-Dubosson Forteresse Glauco	Arnie, Ashley & Andy Gruenes Richmond MN
523 Frisle-Vue Lucifer Indigo	03/03/2017		S-Eskdale Lucifer-ET D-Kinyon Jasper Ivory-ET	Allissa, Justyne & Regina Frisle Prairie Farm WI
524 Ms Stookeyholm D-Back Sugar	03/03/2017		S-Mr D Apple Diamondback D-Ms Stookeyholm Goden Sugar	Korey Oechsle & Hayden Stookey Van Wert OH
525 Plum-Line Extra Naughty	03/03/2017		S-Blondin Lotus-ET D-Rolling-Spring Sid Ellen-ET	Brooke & John Carey Titusville PA
526 Prestige-Gen All The Way	03/03/2017		S-Pol Butte Mc Beemer-ET D-Prestige-Gen Gc Anthem-ET	Ben Johnson New Carlisle IN
527 Bella-Ridge Beauty Queen	03/02/2017		S-Val-Bisson Doorman-ET D-Bella-Ridge Black Beauty	J, L & M Harbaugh and A & A Loehr Marion WI
528 Heart & Soul JK Solmn Glitter	03/02/2017		S-Walnutlawn Solomon-ET D-J&K-Vue Goldwyn Glamour-ET	Matthew Boop Millmont PA
529 Heritage-E Deltadawn	03/02/2017		S-Mr D Apple Diamondback D-Heritage-E Debbies Dawn-ET	Megan & Zane Breuch Stoughton WI
530 Stranshome Dempsey Tanielle	03/02/2017	B&O	S-Lirr Drew Dempsey D-Ms Stranshome Top It Off-ET	Joseph, Zach, Jerome & Darian Stransky Owatonna MN
531 Cache-Valley Shot Dimple	03/01/2017	B&O	S-Lincoln-Hillshotlaser-ET D-Spallvue Icecream Brokow	Xander Harris Richmond UT
532 Lakeshore Sid Eva-ET D-04-00 305 31,370 3.8% 1,200 3.4%P 1,063P	03/01/2017		S-Pine-Tree Sid-ET D-Ludwigs-Dg Goldwyn Elite-ET	Taylor Powell Tremont IL
533 Ms Class Limited Edition	03/01/2017		S-Regancrest Reginald-ET D-Ms Lushous Lookout	Anna Moser Dansville MI
534 Ms Pg Pv Beemer Magical	03/01/2017		S-Pol Butte Mc Beemer-ET D-Ms Madisons Mirror Image-ET	H & H McIsaac and M, M & M Price Martinton IL

Class 1710 Winter Yearling Heifer (not in milk)

Born 12/01/2016 - 02/28/2017

Premiums: \$80, 70, 60, 50, 40, 30, 20, 20, 15, 15

Class Award presented by Joe Casper, New Holstein, WI

535 Country Path Solo Perfume	01/17/2017	S-Walnutlawn Solomon-ET D-Country Path Joel Pippi	Jessica Nolt Hartley TX
536 Cashells Goldchip Feliz-ET	12/25/2016	S-Mr Chassity Gold Chip-ET D-Ms Roedale Fashlyn	Shawnee Comstock Towanda PA
537 Brush-Creek-Vu C Pretzel	12/17/2016	S-Maverick Crush D-Brush-Creek-Vu Sz Paisley	Andrew Blausen Oil City PA
538 DJL Purepride Br Preachit-ET	12/15/2016	S-Butz-Bulter Atwood Brady-ET D-Hilrose Guthrie Peanut-ET	Kaylie Zapalac and Melissa Sprecher Arlington WI
539 Ms Klinedell Slim Mozelle-ET	12/14/2016	S-Walnutlawn Solomon-ET D-Joy-Wil Dundee Millie-ET	Jacob Kline Myerstown PA
540 Hilrose Solomon Pineapple	12/11/2016	S-Walnutlawn Solomon-ET D-Hilrose Braxton Patches	Olivia & Kaden Horn Loyal WI
541 Erbacres Atwood Cadillac	12/07/2016	S-Maple-Downs-I G W Atwood-ET D-Erbacres Damion Camrao	Delana Erbsen Lanark IL
542 Petittclerc Atwood Secret-ET	12/07/2016	S-Maple-Downs-I G W Atwood-ET D-Petittclerc Goldwyn Spady-ET	Eva Doornink and Jacob Harbaugh Baldwin WI
543 Toppglen Atwood Winner-ET	12/07/2016	S-Maple-Downs-I G W Atwood-ET D-Rose-Vue Damion Wooki	Brennan, Marissa and Logan Topp New Bremen OH
544 Siemers Jacoby Hayasjoy-ET	12/06/2016	S-Cycle Doorman Jacoby-ET D-Siemers Dundee Haya 9652-ET	Jake, Connor & Lauren Siemers Newton WI
545 Lorita Kingboy Holly	12/04/2016	S-Morningview Mcc Kingboy D-Lorita Corvette Holly-ET	Mitchell Coleman Hilmar CA
546 Heart & Soul Gold Runway	12/03/2016	S-Mr Chassity Gold Chip-ET D-Heart & Soul Dempsey Roxstar	Matt Boop, Madison & F. Hayden Weaver Millmont PA
547 Ms Klinedell Solo Mariah-ET D-03-05 305 30,460 3.4% 1,042 2.8%P 883P	12/03/2016	S-Walnutlawn Solomon-ET D-Joy-Wil Dundee Millie-ET	M & T Clark, J & D Chupp Inola OK
548 Al-Shar Sids Ginger Ale-ET D-02-00 305 14,665 3.9% 570 3.3%P 486P	12/02/2016	S-Walnutlawn Solomon-ET D-Edele Gin A Tonic	Jordan Zoellner Groton SD
549 Budjon-Abbott Alexandra-ET	12/02/2016	S-Val-Bisson Doorman-ET D-Walk-Era Dundee Annelise	Kaelyn, Kenadee & Keegan Weigel Platteville WI
550 Hatee Jacoby Paris	12/02/2016	S-Cycle Doorman Jacoby-ET D-Hatee Atwood Penelope	Alyson & Kenlee Philips Lingleville TX
551 Md-Dun Loafin Dbk Excite-ET	12/02/2016	S-Mr D Apple Diamondback D-Ma-Tom-Ba Rubens Elly-ET	Kristopher Ackley, Kaiden & Zailey Conroy East Liberty OH
552 Midas-Touch Dm Chinker-ET	12/02/2016	S-Val-Bisson Doorman-ET D-Regancrest Chanel-ET	Jessica Stempfle Maynard IA

553 Highland-H Doorman Chimp-ET	12/01/2016	S-Val-Bisson Doorman-ET D-Highland-H Seaver Christy	Shelby Rader Conneaut Lake PA
554 Holbric Sid Laura	12/01/2016	S-Pine-Tree Sid-ET	Morgan & Adam Olbrich
D-05-00 305 25,570 4.3% 1,100 3.5%P 886P		D-Vision-Gen GLD LeaJ-B 786-ET	Harvard IL
365 30,411 4.3% 1,324 3.5%P 1,082P			
Class 1711 Fall Yearling Heifer (not in milk)			
Born 09/01/2016 - 11/30/2016			
Premiums: \$80, 70, 60, 50, 40, 30, 20, 20, 15, 15			
Class Award presented by Gil-Tex Holsteins, Turlock, CA			
555 Tombeth Ettakaw	10/27/2016	S-Mr Atwood Brokaw-ET D-Tombeth Boxer Etta-Star	Sarah Kearns Gays Mills WI
556 Sunnyside Nancy Doorman-ET	10/25/2016	S-Val-Bisson Doorman-ET D-Sunnyside Nelly Atwood	Joseph W Schuh Seymour WI
557 Nobland Avalan Heartache-TW	10/07/2016 B&O	S-Dymentholm Mr App Avalanche-TW D-Nobland Apple J Hustle-Red	Ainsley, Macie & Drew Noble Lancaster WI
558 Kingsway Gold Chip Logic	10/03/2016	S-Mr Chassity Gold Chip-ET D-Kingsway Windbrook Loreine	Alyson & Kenlee Philips Lingleville TX
559 Ovaltop Sid Kracker	09/28/2016	S-Pine-Tree Sid-ET	Ashlyn C. Wolfe
D-04-02 305 24,260 4.0% 965 3.1%P 744P		D-Ovaltop Atwood Krispy	Richfield Springs NY
363 27,530 4.1% 1,128 3.1%P 856P			
560 Nehls-Valley Backdoor Rhythm	09/14/2016	S-Muranda Doorman Backdoor-ET D-Crescentmead G Rochelle-ET	Matthew & Elizabeth Gunst Hartford WI
D-02-00 291 21,407 3.9% 854 3.3%P 706P			
561 Have Heztry Estelle-ET	09/12/2016	S-St-Jacob Destry Heztry-ET D-Harvue Atwood Emily Ann	Haley Foster Cleveland NC
562 Hodgons Clark Pearl	09/02/2016	S-Dool-Leigh Goldwyn Clark-ET D-Hodgons Brokaw Bentlty	Madelyn Topp Wapakoneta OH
D-02-04 37 1,969 3.5% 68 2.6%P 52P			
563 Oakfield Sid Costa Rica-ET	09/02/2016	S-Pine-Tree Sid-ET D-Savage-Leigh Atwood Cris-ET	Connor Sutton and Ryan Lawton Newark Valley NY
564 Budjon-Vail Drm Sunshine-ET	09/01/2016	S-Val-Bisson Doorman-ET D-Petitclerc Sid Sunkiss	Trevor Tuman and Chandler Bening Arlington MN
D-04-11 305 30,013 4.9% 1,455 3.7%P 1,597P			
365 35,221 4.8% 1,707 3.5%P 1,247P			
565 Lars-Acres Airlift Fareway	09/01/2016	S-Canyon-Breeze At Airlift-ET D-Lars-Acres Felice Farlie-ET	Brooke, Dane & Luke Trustem and Ellie Larson Evansville WI
D-02-11 305 22,110 4.3% 957 3.0%P 662P			
566 Luck-E Beemer Kandygirl	09/01/2016	S-Pol Butte Mc Beemer-ET D-Luck-E Sid Kandygirl	Addison & Jacob Raber Gridley IL

Class 1712 Junior Champion Bred & Owned of the Junior Show

Award presented by Holstein Association USA, Inc.

Class 1715 Junior Champion Female of the Junior Show

Award presented by GenOvations, Lodi, WI
 Chromado Clipper and Lister Star Clipper presented by Wahl Clipper & Lister Shearing, Sterling, IL
 Champion Banner presented by Select Sires, Inc., Plain City, OH
 Rosette presented by Second Look Holsteins, LLC, the Hodorff Family, Eden, WI
 Award courtesy of Wisconsin Junior Holstein Association

Class 1716 Reserve Junior Champion Female of the Junior Show

Award presented by Wisconsin Holstein Association
 Reserve Champion Banner presented by Select Sires, Inc., Plain City, OH
 Rosette presented by Second Look Holsteins, LLC, the Hodorff Family, Eden, WI

Class 1725 Yearling Heifer in Milk (must have freshened)

Born 09/01/2016 - 12/31/2016
 Premiums: \$125, 100, 75, 50, 50
 Class Award presented by Crave Brothers Farm, Waterloo, WI

567	Willows-Edge Atwood Infer 01-09 27 1,210 3.8% 46 3.0%P 36P	10/09/2016	S-Maple-Downs-I G W Atwood-ET D-Willows-Edge Sanchez Intel	Brandon Vieth Cashton WI
568	Oakfield Solomon Lou-ET D-05-06 305 25,140 3.9% 968 3.3%P 841P	09/10/2016	S-Walnutlawn Solomon-ET D-Cowtown Durham Luella-ET	Derek George Arcade NY
569	KnH-Endres DB Jaycee-TW	09/09/2016 B&O	S-Mr D Apple Diamondback D-Milgene Chipper P Jewel2-Red	Mikayla Endres Lone Rock WI
570	Lellavan Avalanche Fuji D-06-00 270 26,389 3.4% 893 2.9%P 754P	09/06/2016	S-Dymmentholm Mr Apples Avalanche D-Lellavan Fever Fiji	B Almeida and F, C, A, L, J & H Borba Canton De Hatley QC
571	Crave G W Atwood Peach-ET	09/05/2016 B&O	S-Maple-Downs-I G W Atwood-ET D-Crave Dusk Penny 6262	Roseanne Crave Waterloo WI
572	Sunnyside Abby Doorman-ET D-03-00 305 26,835 5.1% 1,381 3.6%P 976P 365 31,041 5.1% 1,595 3.7%P 1,140P	09/04/2016	S-Val-Bisson Doorman-ET D-Dannys-Bd Atwood Aidan-ET	Bennett Borgwardt Valders WI
573	Ludwigs-DG Ambrosia-ET D-04-05 217 24,520 3.5% 870 3.3%P 806P	09/02/2016	S-Val-Bisson Doorman-ET D-Ludwigs-DG Attica-ET	Caitlin & Blake Meyer Manteno IL
574	Lyn-Vale Avalanch Rimona	09/02/2016	S-Dymmentholm Mr Apples Avalanche D-Castleholm Regina-Red-ET	Melissa Sprecher Sauk City WI
575	Tran-Acres Jacoby Alaska-ET 01-10 65 4,875 3.9% 190 3.0%P 146P	09/02/2016	S-Cycle Doorman Jacoby-ET D-Ernest-Anthony Anastasia	Natalie Youse Ridgely MD
576	Hobby-Hill Caviar Enchildas D-04-04 266 20,553 3.4% 778 3.2%P 749P	09/01/2016 B&O	S-Gillette Caviar D-Hobby-Hill Atwood Easy	Riley Miller Orfordville WI
577	Ourway Absolute Belinda D-04-07 305 31,626 3.8% 1,219 3.1%P 998P	09/01/2016	S-Apples Absolute-Red-ET D-Macha Rejenna Break	Dakota Brown Brooklyn WI
578	Reyncrest Doorman Denali-ET D-06-05 305 39,020 3.6% 1,387 2.8%P 1,077P 365 45,570 3.6% 1,640 2.8%P 1,288P	09/01/2016	S-Val-Bisson Doorman-ET D-Co-Vale Zenith Darla	Erin Harkenrider Enosburg VT
579	Robthom Bubbles Solomon	09/01/2016	S-Walnutlawn Solomon-ET D-Robthom Miss Piggy Brokaw	Faith A. Ling and Brittany Crawley Springfield MO

Class 1727 Junior Two-Year-Old Cow (must have freshened)

Born 03/01/2016 - 08/31/2016

Premiums: \$125, 100, 75, 50, 50

Class Award presented by Markwell Holsteins, the Van Mersbergen Family, Lynden, WA

580 Ms Frislevue Snch Mini-Ipod	08/16/2016	B&O	S-Gen-Mark Stmatic Sanchez	Allissa Frisle and Makenna Lentz
D-03-11 305 24,250 4.4% 1,069 3.3%P 797P			D-Frisle-Vue Goldsun Ipod-ET	Prairie Farm WI
365 28,128 4.3% 1,213 3.3%P 921P				
581 Mikelholm Mc Real Deal	07/08/2016	B&O	S-De-Su BKM McCutchen 1174-ET	Emily Mikel
D-03-03 305 45,240 3.9% 1,780 2.5%P 1,140P			D-Mikelholm Windbrook Rory-ET	Stafford NY
365 51,600 4.0% 2,074 2.6%P 1,331P				
582 Roll-N-View Byway Lighting	07/06/2016	B&O	S-Oh-River-Syc Byway-ET	Allison Galton
			D-Savage-Leigh Absolute Light	Nunda NY
583 Go-Sho R-Stars and Stripes	07/04/2016	B&O	S-Ernlo Gold Lynn Dickey	Tessa VL & Stella RB Schmocker
01-10 75 6,894 4.2% 291 2.9%P 202P			D-Go-Sho Like A Rolling Stone	Whitewater WI
584 Petittclerc Atwood Spoutnik-ET	06/17/2016		S-Maple-Downs-I G W Atwood-ET	N Bilz, K Chambers & K Schachelmayer
01-11 12 730 6.6% 48 3.4%P 25P			D-Petittclerc Goldwyn Spady-ET	Dorchester WI
585 ZBW M Light Beam	06/16/2016	B&O	S-Pol Butte Mc Beemer-ET	Mason Ziemba
02-00 34 2,586 3.8% 99 3.0%P 77P			D-Ms Zbw Dempsey Louana	Durhamville NY
586 Oakfield Byway Lisa-ET	06/15/2016		S-Oh-River-Syc Byway-ET	Kalista, Kaianne & Kaydence Hodorff
			D-Cowtown Durham Luella-ET	Eden WI
587 Ms-Tora-Ranway Whiterose-ET	06/11/2016		S-Mr Chassity Gold Chip-ET	Alek T & Brooke S Krueger
			D-Ocd Durham Rosalind-ET	Hazel Green WI
588 Diamond Vu Alex Aspen-ET	06/06/2016		S-Golden-Oaks St Alexander-ET	Austin Oliver, Mayda Conrad and Shelby Falk
			D-Diamond Vu Goldwyn Amber	West Bend WI
589 Ruann Wick Bonnie-63456-ET	06/06/2016		S-Silverridge V Wickham-ET	Casey, Chase & Chloe Vandereyk
			D-Ruann Bax Bonnie-94839-ET	Tipton CA
590 Schulte-Bros Dun Right	06/06/2016		S-Regancrest Dundee-ET	Dana & Madison Sickles
			D-Schulte-Bros S Rosewater-ET	Marengo IA
591 Budjon-JK HP Drman Espen-ET	06/04/2016		S-Val-Bisson Doorman-ET	Riley Miller
D-05-06 305 35,710 4.0% 1,420 3.0%P 1,055P			D-Rolling-Spring G Escence-ET	Orfordville WI
592 Intrigue Rainey Eclipse	06/01/2016		S-Rainyridge Barie Rainy-ET	Cory Schmidt
			D-Ms Maple-Slope Atwod Erda-ET	Cosmos MN
593 Oakfield Solomon Tavern-ET	06/01/2016		S-Walnutlawn Solomon-ET	Mckenna M. Vest
			D-Luck-E Damion Tassel	Clayton DE
594 Pheasant-Echos Solomon Indi	03/12/2016	B&O	S-Walnutlawn Solomon-ET	Trinity Kaye Miller
			D-Pheasant-Echos Brdnck Indigo	Westminster MD
595 Butlerview Anth Artful-ET	03/03/2016		S-Mr Doorman Anthius-ET	Clayton Arntz
			D-Kingsway Goldwyn Artichoke-ET	Cotati CA
596 Heart & Soul JK Dempsey Glitz	03/03/2016		S-Lirr Drew Dempsey	Matthew Boop
			D-J&K-Vue Goldwyn Glamour-ET	Millmont PA
597 J&K-Vue Goldwyn Glam-ET	03/03/2016		S-Braedale Goldwyn	Matthew Boop
			D-J&K-Vue Encore Gina-ET	Millmont PA

598	Holbric GW Atwood A-Grain 02-01	23 1,362 3.5% 48 3.2%P 43P	03/02/2016	B&O	S-Maple-Downs-I GW Atwood-ET D-Holbric Mccutchen Asset	Elena Olbrich Harvard IL
599	Class-L Doorman Bailey 02-00	137 15,652 3.8% 600 3.1%P 481P	03/01/2016		S-Val-Bisson Doorman-ET D-Fer-Crest Acme Brooklynn-ET	Eric Moser Dansville MI
600	Ladinostar Dman Brooke-ET D-04-02	305 37,678 3.9% 1,484 3.0%P 1,123P	03/01/2016	B&O	S-Val-Bisson Doorman-ET D-Mdf Goldwyn Breezier-39-ET	Matthew, Elizabeth, Christopher & Cathryn Gunst Hartford WI
Class 1728 Senior Two-Year-Old Cow (must have freshened)						
Born 09/01/2015 - 02/29/2016						
Premiums: \$125, 100, 75, 50, 50						
Class Award presented by Siemers Holstein Farm, Inc., the Siemers Family, Newton, WI						
601	Butlerview Arch Cani-ET 04-08		01/13/2016		S-Eclipse Atwoods Archrival-ET D-Silvermaple Damion Camomile	Clayton Arntz Cotati CA
602	St-Jacob Blake Angel 04-08	305 21,340 2.8% 599 3.0%P 639P	12/24/2015		S-Walnutlawn Blake-ET D-Milksource Dstr Allspice-ET	Chase Savage Union Bridge MD
603	Zehrvue Rainy Silver 02-05	50 3,645 3.1% 136 3.7%P 114P	12/10/2015		S-Rainyridge Barnie-ET D-Zehrvue Absolute Salty-ET	Rosalee & Wyatt Zehr Graymont IL
604	Stempfle Doorman Glimmer 02-02	79 7,402 4.6% 341 2.8%P 207P	12/03/2015		S-Val-Bisson Doorman-ET D-Stempfle Goldwyn Gabby-ET	Jessica Stempfle Maynard IA
605	JK-Stranshome Defiant Sassy 02-00	214 12,676 3.8% 477 2.9%P 366P	12/01/2015	B&O	S-Scientific B Defiant-ET D-JK-Stranshome Atwood Sarina	J, Z, J, & D Stransky and H, R, & A Kietzman Owatonna MN
606	Pappys Doorman Rose-ET 02-00		12/01/2015		S-Val-Bisson Doorman-ET D-Pappys Redliner Rosa	Alexis C Papageorge Farr West UT
607	Team Okaliber Mojito-ET 02-00		12/01/2015		S-GS Alliance O Kaliber D-Team Durham Morganet	Molly & Montana Sarbacker Belleville WI
608	Jacobs Alonzo Obama-ET 02-05	100 12,000 4.0% 480 3.4%P 408P	11/09/2015		S-Norca Silky Alonzo D-Jacobs Goldwyn Bama-ET	Dominique Jonas Lake Como PA
609	Buells Brokaw Camie 02-05		10/19/2015	B&O	S-Mr Atwood Brokaw-ET D-Buells Yance Camaro	Skylar Buell Temperance MI
610	Erbacres Atwood Sabrina 02-04	141 11,942 4.0% 472 3.0%P 355P	10/06/2015	B&O	S-Maple-Downs-I G W Atwood-ET D-Erbacres Sovereign Sarah	Payton Erbsen Lanark IL
611	Heart&Soul Gchip Rosanna-TW 02-04		09/02/2015	B&O	S-Mr Chassity Gold Chip-ET D-Heart&Soul Dundee Rhyme-ET	Matthew Boop Millmont PA
612	Hoesly Atwood Revel 02-02	289 19,615 4.7% 931 3.4%P 659P	09/01/2015		S-Maple-Downs-I G W Atwood-ET D-Hoesly Alexanders Rant-ET	Becca Iverson Juda WI

Class 1732 Junior Three-Year-Old Cow

Born 03/01/2015 - 08/31/2015

Premiums: \$125, 100, 75, 50, 50

Class Award presented by Rick & Paula Bovre, Fond du Lac, WI

613	Roll N View Def Bojangle	07/22/2015	B&O	S-Scientific B Defiant-ET D-Roll N View Extrme Brita-ET	Allison Galton Nunda NY
614	Rock-N-Hill-II Cinnabon-ET 02-01 305 20,975 4.1% 860 3.3%P 699P 359 24,103 4.1% 986 3.3%P 803P	06/08/2015	B&O	S-Siemers Toys Hero 9701-ET D-Rock-N-Hill-II Atwoo Crisco	Rachel McCullough Juda WI
615	Butlerview Door Aleah	06/03/2015		S-Val-Bisson Doorman-ET D-BVK Atwood Abrianna-ET	Christian Cunningham Penngrove CA
616	Ms Hodglynn Brkw Bonus 03-01 38 3,146 3.0% 97 2.7%P 87P 313 19,033 3.5% 783 3.0%P 672P	06/02/2015		S-Mr Atwood Brokaw-ET D-Cavanaleck Bg Bruin	Eva Doornink Baldwin WI
617	Cloverhill Armani Asha 03-03 60 4,800 3.7% 206 3.4%P 180P	06/01/2015		S-Mr Apples Armani-ET D-Ek-Chf Amoras Angelina-ET	Devan Zimmerman Fredericksburg PA
618	Heart & Soul Sammy Ricki	06/01/2015		S-Gen-I-Beq Sammy-ET D-Heart & Soul Dundee Rhythm-ET	Matthew Boop Millmont PA
619	Larochelle Lotus Laurelle-ET 03-02 91 9,790 3.2% 314 3.4%P 332P	03/28/2015		S-Blondin Lotus-ET D-Vioris Laurelee-Red-ET	Arnie, Ashley & Andy Gruenes Richmond MN
620	Opsal Wilstar Daredevil-ET 02-02 305 20,459 3.9% 803 3.3%P 667P	03/17/2015	B&O	S-Siemers Toys Hero 9701-ET D-Opsal Wilstar Dare Shot-ET	Cathryn & Christopher Gunst and Joey Opsal Pine River WI
621	Trent Valley Sid Aly	03/10/2015		S-Pine-Tree Sid-ET D-Mell-Wood-I-Goldwyn A Ha-ET	Casey, Chase & Chloe Vandereyk Tipton CA
622	Ransom-Rail Armani Keeve 03-04 107 7,096 4.7% 333 2.6%P 184P 335 10,083 5.1% 518 3.5%P 357P	03/08/2015		S-Mr Apples Armani-ET D-Ms Kalies Advent Kalina	Clay, Cora, Curtis, & Carlie Gunkelman Medina OH
623	Biercrest Chelios Tanysa 02-01 305 19,080 3.3% 629 3.2%P 610P	03/06/2015		S-Domicole Chelios-ET D-Biercrest Seaver Tilissa	Zach & Ally Bierschenk Van Home IA
624	Synergy Anahiem Magnolia-ET 02-01 305 28,710 4.2% 1,196 3.3%P 936P 325 30,500 4.2% 1,283 3.3%P 1,001P	03/02/2015		S-KHW Anahiem-ET D-Fustead Mccutch Margo-ET	M, C & E Jauquet and M, C, & S Haack Pulaski WI
625	Jerland Sh Goldwyn Gin-ET 03-00 151 13,733 3.9% 530 3.2%P 443P	03/01/2015		S-Braedale Goldwyn D-Scientific Grace-Red-ET	Joseph, Zach, Jerome & Darian Stransky Owatonna MN

Class 1733 Senior Three-Year-Old Cow

Born 09/01/2014 - 02/28/2015

Premiums: \$125, 100, 75, 50, 50

Class Award presented by Great Northern Land & Cattle Company, Fond du Lac, WI

626	Ms Sherona-Hill Riddle-ET 02-03 288 18,477 4.3% 790 3.6%P 667P	12/23/2014		S-Apples Absolute-Red-ET D-Sherona-Hill-JH Rachel-ET	Morgan & Adam Olbrich Harvard IL
627	Savage-Leigh Gold Lala-ET	12/20/2014		S-Breadale Goldwyn D-Savage-Leigh Leona-ET	Chase Savage Union Bridge MD

628	Mapel Wood Kingboy Lacey-ET 02-10	305 44,070 3.7% 1,097 3.5%P 965P	12/16/2014	S-Morningview Mcc Kingboy D-Comestar Lautamai Man O Man-ET	Jacob Siemers Newton WI
629	Joliam R Penny 4751-ET 03-06	38 4,153 4.3% 177 3.0%P 123P	12/14/2014	S-Regancrest Reginald-ET D-Joliam Dundee 3035	Nicole Pralle Humbird WI
630	Tree-Hayven Justice-ET 03-03	144 12,710 4.0% 503 2.9%P 369P	12/10/2014	S-Heavenly Golden Dreams-ET D-Dannys Durham Jillian-ET	Hailey, Allison, Jack, & Chloe Zernicke Oxford WI
631	Schulte-Bros Hayden Ramona-ET		12/09/2014	S-Quality-Ridge Damion Hayden D-Banner Goldwyn Redwood-ET	Dana & Madison Sickles Marengo IA
632	KnH-Endres Bradnick Oasis		12/05/2014	S-Regancrest-Gv S Bradnick-ET D-KnH-Endres Atlantic Orlando	Mikayla Endres Lone Rock WI
633	Hillmont Equation Carol 02-04	305 23,152 4.6% 1,064 3.4%P 787P 330 25,010 4.5% 1,188 3.3%P 825P	10/14/2014	S-Louiselle Equation-ET D-Hillmont Atlas Clover	Quinn Thomas Dum Elliottsburg PA
634	APGambo Mogul Explicit 02-06	305 20,550 3.9% 797 3.3%P 687P 365 24,220 3.9% 952 3.4%P 816P	10/03/2014 B&O	S-Mountfield Ssi Dcy Mogul-ET D-APGambo Atwood Zvm Ebony	Alexandra Gambonini Petaluma CA
635	Lars-Acres Gwatwd Landi-ET 02-01	302 24,302 4.7% 1,145 3.3%P 809P	09/13/2014 B&O	S-Maple-Downs-I G W Atwood-ET D-Biljean Bolivia Lyndi-ET	Brooke M, Dane J & Luke E Trustem Evansville WI
636	Brookview Sid Loverslane-ET 02-05	305 20,098 4.0% 811 3.1%P 619P	09/12/2014	S-Pine-Tree Sid-ET D-Brookview-E Spirit Lilac	J. Garrett Havens Fremont OH

Class 1734 Intermediate Champion Female of the Junior Show

Award presented by GenOvations, Lodi, WI

Champion Banner presented by Purebred Publishing - Holstein World, Columbus, OH

Rosette presented by Second Look Holsteins, LLC, the Hodorff Family, Eden, WI

Class 1735 Reserve Intermediate Champion Female of the Junior Show

Award presented by Hillpine Holsteins, Mark & Julie Lauber, Union Grove, WI

Reserve Champion Banner presented by Purebred Publishing - Holstein World, Columbus, OH

Rosette presented by Second Look Holsteins, LLC, the Hodorff Family, Eden, WI

Class 1738 Four-Year-Old Cow

Born 09/01/2013 - 08/31/2014

Premiums: \$125, 100, 75, 50, 50

Class Award presented by Erbsen Cattle Photography, Lanark, IL

637	R-John Atwood Mckenzie-ET		08/01/2014	S-Maple-Downs-I G W Atwood-ET D-La-Foster Dundee Addie-ET	Casey, Chase & Chloe Vandereyk Tipton CA
638	Ourway Atwood Elite 03-01	273 41,204 4.1% 1,682 3.2%P 1,327P	07/24/2014	S-Maple-Downs-I G W Atwood-ET D-Ourway Terrason Electra	Rhett, Shanelle, Wyatt & Garrett Borth Ellsworth WI
639	Siemers Defiant Lauren-ET		06/25/2014	S-Scientific B Defiant-ET D-Ms Oportunity Lauryn-Red-ET	Allison Galton Nunda NY
640	Savage-Leigh Absolute Light		06/02/2014	S-Apples Absolute-Red-ET D-Savage-Leigh Atwd Light-ET	Allison Galton Nunda NY
641	Cerpolait Atwood Jyll 03-04	277 25,792 3.9% 1,016 3.2%P 827P	04/29/2014	S-Maple-Downs-I G W Atwood-ET D-Cerpolait Iota Jypsy	Savannah & Kolton Crack Richmond QC

642 RBCC-Xtreme V Sid-Evil 02-06 305 21,477 4.2% 896 3.0%P 654P	03/02/2014	S-Pine-Tree Sid-ET D-Velthuis Goldwyn Elegant-ET	Rhett, Shanelle, Wyatt & Garrett Borth Ellsworth WI
643 Mead-Manor Abs Adrian-ET	03/01/2014 B&O	S-Apples Absolute-Red-ET D-BVK Atwood Abilene-ET	Mike & Megan Moede Algoma WI
644 Chakelburg Evasion Kaught 03-10 222 21,747 4.8% 1,068 3.1%P 674P	02/02/2014	S-Velthuis Sg Evasion-ETS D-Barwillow Bolton Kenya	Kristopher Ackley East Liberty OH
645 Mission-Bell Pitbull Oneida 03-02 305 30,162 3.1% 933 2.9%P 880P	01/20/2014	S-Go-Farm Pitbull D-Mission-Bell Aaron Ornament	Shaun T Jens and Savanah R Barts Sheboygan Falls WI
646 Holbric Spa Crown 03-02 305 25,912 4.2% 1,101 3.4%P 870P 365 28,699 4.3% 1,259 3.5%P 999P	12/13/2013	S-Holbric-ML Spa-ET D-Holbric Goldwyn Caroline-ET	Morgan Olbrich Harvard IL
647 Erbacres StauteOfLiberty-ET 03-09 305 34,977 3.9% 1,358 2.9%P 1,028P 312 35,669 3.9% 1,383 2.9%P 1,049P	11/14/2013	S-Braedale Goldwyn D-Erbacres Jasper Liberty	Payton & Delana Erbsen Lanark IL
648 Sunnyhome McCutchen Mildred 03-09 305 28,998 4.1% 1,188 3.0%P 882P 332 30,585 4.1% 1,253 3.1%P 934P	11/06/2013	S-De-Su BKM Mccutchen 1174-ET D-Sunnyhome Dempsey Mildred	Connor K Erbsen Lanark IL
649 Rokeyroad Brokaw Dottie	11/01/2013	S-Mr Atwood Brokaw-ET D-Rokeyroad Best Demix	Justin P. Smith Reynoldsville PA
650 Jacobs Sid Jolie-ET	10/24/2013	S-Pine-Tree Sid-ET D-Jacobs Goldwyn Joyce-ET	Makayla Osinga and Avery Eaton Hico TX
651 Ryan-Vu Gchip Claudette-ET 03-07 305 33,840 4.0% 1,352 3.0%P 1,022P 365 38,845 4.0% 1,577 3.1%P 1,197P	09/25/2013	S-Mr Chassity Gold Chip-ET D-Frozenes Sanchez Claudia	Joseph Opsal Blue Mounds WI
652 Lantland Windbrook Hysteria 02-06 201 25,720 4.4% 1,122 3.5%P 903P	09/23/2013	S-Gillette Windbrook-ETS D-Landland Aspen Hemley	Jacob Menzi Millport NY
653 Savage-Leigh Celeste Final	09/10/2013 B&O	S-Mr Apples Armani-ET D-Greenwood-Acres Dun Celeste	Connor Savage Union Bridge MD
654 Beckholm Goldwyn Latona 03-06 305 40,529 3.0% 1,217 3.1%P 1,254P 308 40,938 3.0% 1,232 3.1%P 1,268P	09/03/2013	S-Braedale Goldwyn D-Killcroft Denison Leala	Cale Baker, Jake Kuhens and Nathan Arthur Maynard IA
655 Plum-Line Reginald Velour 04-05 166 18,045 3.7% 667 2.9%P 527P	09/03/2013	S-Regancrest Reginald-ET D-Plum-Line Sanchez Valley	Brooke Carey Titusville PA

Class 1739 Five-Year-Old Cow

Born 09/01/2012 - 08/31/2013

Premiums: \$125, 100, 75, 50, 50

Class Award presented by Go-Sho Cattle Co. LLC, the Schmocker Family, Whitewater, WI

656 Butlerview GC Awesome 04-06 169 19,644 4.1% 806 2.8%P 542P	08/03/2013	S-Mr Chassity Gold Chip-ET D-Ms Atwood Adrenaline	Grady & Lane Wendorf Ixonnia WI
657 OCD Braxton Charlee 04-07 158 19,694 5.5% 1,074 3.0%P 583P	06/13/2013	S-Regancrest S Braxton-ET D-Windy-Knoll-View-Chantel-ET	Noah Bilz Dorchester WI
658 Ms Stadview Atwood Felicia 04-10 159 15,006 4.1% 614 2.6%P 395P	04/20/2013	S-Maple-Downs-I G W Atwood-ET D-Keli Aspen Fantasy	Dillon Gratz Atwater MN

659	Millbrooke Atwood Ooh La La	03/08/2013	S-Maple-Downs-I G W Atwood-ET	Regan Demmer
	04-01 305 30,340 3.5% 1,054 3.2%P 976P		D-Millbrooke Dolman Oshie	Peosta IA
660	Al-Shor SDG MS Erin-ET	03/05/2013	S-Siemers Toys Hero 9701-ET	Jordan Zoellner
	04-02 305 26,822 4.1% 1,105 3.0%P 804P		D-Al-Shor SDG Elliemae-ET	Groton SD
	365 31,212 4.2% 1,302 3.0%P 940P			
661	Webb View Betsy Sanchez	02/02/2013	S-Gen-Mark Stmatic Sanchez	Brennan Woker
	02-09 305 22,026 3.4% 646 2.9%P 638P		D-Webb View Betty Final Cut	Greenville IL
662	Budjon-JK Damion Eklipe-ET	12/12/2012	S-Erbacres Damion	Lindsey Sarbacker
	03-04 305 24,287 3.7% 863 3.2%P 748P		D-Rolling-Spring G Escence-ET	Edgerton WI
	356 28,067 3.7% 1,026 3.2%P 888P			
663	Ms Andis GW Astra-ET	12/03/2012	S-Braedale Goldwyn	Matthew Boop
	04-05 305 42,866 3.8% 1,631 3.0%P 1,299P		D-MS Andis Shottle Aneeda-ET	Millmont PA
664	Bonivista Cyclone Moon	11/10/2012	S-Comestar Lavanguard	Kade Meyer
	05-09 305 31,080 2.7% 830 3.0%P 942P		D-Bonivista Twister Moon	Postville IA
665	Groves-Vu Brax Brooklyn-ET	11/10/2012	S-Regancrest S Braxton-ET	Blake Wright
	04-04 305 22,390 3.2% 706 2.9%P 648P		D-Kellogg-Bay Jasper 11-ET	Verona MO
	365 25,655 3.2% 827 2.9%P 756P			
666	Ms Apples Uno Armana-ET	10/30/2012	S-Amighetti Numero Uno	Miles, Kanani & Soren Price
	03-09 305 27,433 4.5% 1,241 3.3%P 894P		D-KHW Regiment Apple-Red-ET	Martinton IL
	365 32,701 4.6% 1,493 3.3%P 1,066P			
667	C-Of-O Gold Chip 1373	09/14/2012	S-Mr Chassity Gold Chip-ET	Blake Wright
	03-09 305 24,392 3.3% 802 2.9%P 711P		D-C-Of-O Blade Dante Jeff	Verona MO
	365 29,110 3.3% 958 2.9%P 845P			
668	Pennwood Brokaw Tiana	09/07/2012 B&O	S-Mr Atwood Brokaw-ET	Elizabeth M. Stoltzfus
	04-09 301 28,077 3.7% 1,047 3.1%P 860P		D-Pennwood Tndo Tinkerbell	Berlin PA
669	Vale-O-Skene Attic Stars	09/02/2012	S-Allyndale-I Attic-ET	M, E & N Gilbertson, G & H Flannery and H Reeson
	04-05 305 25,490 4.1% 1,050 3.0%P 754P		D-Vale-O-Skene Gibson Skye	Hollandale WI
	365 28,890 4.3% 1,245 3.1%P 882P			

Class 1740 Six-Year-Old and Older Cow

Born before 08/31/2012

Premiums: \$125, 100, 75, 50, 50

Class Award presented by Bella-View Holsteins, Lynn & Sara Harbaugh, Marion, WI

670	Masal Sanchez Gail	08/04/2012	S-Gen-Mark Stmatic Sanchez	Brad & Sophie Fuhrman
	03-10 305 30,132 4.1% 1,224 3.1%P 926P		D-Masal Grand 4677	Millersburg IN
	365 35,430 4.0% 1,426 3.1%P 1,110P			
671	Erbacres Atwood Minnie	05/16/2012	S-Maple-Downs-I G W Atwood-ET	Payton & Delana Erbsen
	03-11 305 25,652 4.3% 1,101 3.0%P 781P		D-Erbacres Dundee Mitzi	Lanark IL
	346 27,743 4.3% 1,205 3.1%P 857P			
672	Gamlake Destry Sallie	05/14/2012 B&O	S-Scientific Destry-ET-RC	Samantha Gambonini
	05-03 305 36,380 3.7% 1,334 3.1%P 1,115P		D-Gamlake Garrison Celeste	Petaluma CA
673	Lovhill Braxton Funky-ET	05/12/2012	S-Regancrest S Braxton-ET	Joseph, Zach, Jerome & Darian Stransky
	04-04 305 30,642 3.5% 1,067 2.7%P 833P		D-Stanhope Felicia Dundee-ET	Owatonna MN

674	Cache-Valley Gc Jazzy Girl	03/15/2012	S-Mr Chassity Gold Chip-ET	Xander Harris
	04-08 305 23,310 4.0% 937 3.2%P 753P		D-Cache-Valley Shot 2397-ET	Richmond UT
	364 25,870 4.0% 1,048 3.2%P 849P			
675	Lantland Molson Cheddar	12/23/2011	S-Gorwood-D Molsons Gold	Kirt Menzi Jr.
	05-01 258 34,265 4.3% 854 3.1%P 618P		D-Lantland Advantag Cheese-TW	Millport NY
676	Jobo Seaver Ainsly	10/25/2011	S-R-E-W Seaver-ET	Jake, Connor & Lauren Siemers
	04-08 305 33,840 3.6% 1,224 3.3%P 1,100P		D-Jobo Mw 329 Alicia	Newton WI
677	Ms Winterfield D Sun Rae	07/21/2011	S-Erbacres Damion	Kieran Hartnagle
	05-07 305 21,771 3.8% 838 3.3%P 713P		D-Winterfield OS Sun Rae-ET	Wheeler MI
	365 24,494 4.0% 971 3.3%P 813P			
678	Go-Sho Miss Independent-ET	07/04/2011	S-Braedale Goldwyn	Tessa VL & Stella RB Schmocker
	05-09 246 22,770 4.2% 957 3.1%P 701P		D-Go-Sho Bonvoyage Royale	Whitewater WI
679	Holbric Bolton Blanket	05/15/2011	S-Gen-I-Beq Bolton-ET	Morgan Olbrich
	04-10 305 34,500 3.5% 1,198 2.7%P 945P		D-Holbric Sanchez Ballet	Harvard IL
	365 39,802 3.5% 1,393 2.8%P 1,119P			
680	Liddleholme-Y H G Rae-ET	10/10/2010	S-Braedale Goldwyn	Arnie, Ashley & Andy Gruenes
	07-04 70 7,830 4.0% 312 3.0%P 232P		D-Liddleholme-R Drhm Rhonda-ET	Richmond MN
681	Miss Arizona-ET	03/02/2010	S-Braedale Goldwyn	Jonathan Krogman and Jenna Chapman
	06-05 305 28,990 4.6% 1,338 3.4%P 979P		D-KHW Regimentapple 2-Red-ETN	Ashton IA
	365 33,290 4.5% 1,493 3.4%P 1,134P			

Class 1741 150,000 Lb. Production Cow

Born before 08/31/2012

Lifetime Production over 150,000 Lbs. of Milk. Official milk production test sheets are required.

Premiums: \$125, 100, 75, 50, 50

Class Award presented by Cybil Fisher Photography, Green Bay, WI

682	Ocean-View Sterling Silver	07/12/2012	S-Regancrest S Braxton-ET	Mary & Naomi Scott
	04-05 305 49,950 3.6% 1,776 2.8%P 1,379P		D-Ocean-View Zenith Sassy	Westgate IA
	365 55,050 3.6% 2,046 2.8%P 1,560P			
683	Sunrose Delaney	08/03/2008	S-Regancrest Dundee-ET	Brant Gingerich
	06-08 305 37,490 4.0% 1,492 2.7%P 1,008P		D-Sunrose Black Ice Denise	Millersburg IN
	365 41,150 4.0% 1,643 2.7%P 1,128P			
684	Gildale Advent Primrose	09/03/2007	S-KHW Kite Advent-Red-ET	Kalista, Kaianne & Kaydence Hodorff
	07-08 305 34,662 4.6% 1,607 3.0%P 1,025P		D-Iowa-Hills Cousto Paris-ET	Eden WI
	365 40,284 4.7% 1,898 3.0%P 1,225P			

Class 1747 Champion Bred & Owned of the Junior Show

Award presented by Holstein Association USA, Inc.

Class 1748 Senior Champion Female of the Junior Show

Award presented in memory of Lee Craft, Char-Mae Holsteins, Monroe WI by TC Classics, Tim & Cindy Pittz, Mineral Point, WI

Champion Banner presented by GenOvations, Lodi, WI

Rosette presented by Second Look Holsteins, LLC, the Hodorff Family, Eden, WI

Award courtesy of Wisconsin Junior Holstein Association

Class 1749 Reserve Senior Champion Female of the Junior Show

Award presented by Wisconsin Holstein Association

Reserve Champion Banner presented by GenOvations, Lodi, WI

Rosette presented by Second Look Holsteins, LLC, the Hodorff Family, Eden, WI

Class 1751 Grand Champion Female of the Junior Show

Lillian & Keith King and Jim King Grand Champion of the Junior Show Award presented by Kingsdale Farms, Victoria, IL
\$500 Udder Comfort Grand Champion Award presented by Udder Comfort International, Inc., Williamsburg, ON, Canada
Grand Champion Trophy presented by World Dairy Expo, Inc.
Champion Banner presented by Select Sires, Inc., Plain City, OH
Rosette presented by Second Look Holsteins, LLC, the Hodorff Family, Eden, WI
Award presented by Holstein Association USA, Inc.

Class 1752 Reserve Grand Champion Female of the Junior Show

Award presented by Ryan & Annie Lauber, Union Grove, WI
Lillian & Keith King and Jim King Reserve Grand Champion of the Junior Show Award presented by Kingsdale Farms, Victoria, IL
Reserve Champion Banner presented by Select Sires, Inc., Plain City, OH
Rosette presented by Second Look Holsteins, LLC, the Hodorff Family, Eden, WI
Award presented by Holstein Association USA, Inc.

List of Exhibitors - Junior Holstein

id	Name(s)	Farm Name	Address	City	State	Zip
8293	Kristopher Ackley	Ack-Lee Registered Holsteins	9738 Twp Rd 141	East Liberty	OH	43319
8500	Kristopher Ackley, Kaiden & Zailey Conroy	Ack-Lee Registered Holsteins	9738 Twp Rd 141	East Liberty	OH	43319
9111	Kristopher Ackley and Durham Meyer	Ack-Lee Registered Holsteins	9738 Twp Rd 141	East Liberty	OH	43319
6634	Jordan Zoellner	Al-Shar	12897 407th Ave	Groton	SD	57445
7346	Clay, Cora, Curtis, & Carlie Gunkelman	B. Gunkelman Farms	3411 Abbeyville Road	Medina	OH	44256
7277	Jaydn & Kennedy Kimball	Beech Haven Ladies	9 Knox Rd	Windham	ME	04062
7297	Jaydn & Kennedy Kimball and Noah Reid	Beech Haven Ladies	9 Knox Rd	Windham	ME	04062
7714	Kennedy Kimball and Noah Reid	Beech Haven Ladies	9 Knox Rd	Windham	ME	04062
5512	J, L & M Harbaugh and A & A Loehr	Bella-View Holsteins	N11912 Graetz Rd.	Marion	WI	54950
9771	Claire Betley	Betley Farms LLC	W1630 Redwood Dr	Pulaski	WI	54162
2324	Kasey Clanton	B-J Grove Holsteins	1199 N. 100th	Mulberry Grove	IL	62262
7949	Alek T & Brooke S Krueger	Blackrock Livestock	4168 Whaley Rd	Hazel Green	WI	53811
9033	Kelly Oâ€™Connor	Bluff-Ridge	35310 E 900 N Rd	Arrowsmith	IL	61722
9205	Erin Harkenrider	Borderview Genetics LLC	2593 East Sheldon Rd.	Enosburg	VT	05450
4947	Brandon Almeida	Brand-O Holsteins	Post Office Box 296	Hilmar	CA	95324
7881	Megan & Zane Breuch	Brickroad	325 W Chicago St	Stoughton	WI	53589
7118	J. Garrett Havens	Brookview Farms	4293 Tiffin Road	Fremont	OH	43420
3428	Budjon Farms	Budjon Farms	N9995 Soo Road	Lomira	WI	53048
8935	Skylar Buell	Buell's Bovines	7075 N Lewis Ave	Temperance	MI	48182
9318	Brooke Calkins	Cashells	3029 Covered Bridge Road	Towanda	PA	18848
9308	Shawnee Comstock	Cashells	3029 Covered Bridge Road	Towanda	PA	18848
8006	M & T Clark, J & D Chupp	Chupps Farm	8464 W 580 Rd	Inola	OK	74036
8957	Justin, Daniel, Neveah, Emmet & Tye Chupp	Chupps Farm	8464 W 580rd	Inola	OK	74036
2392	Cloverkey Farm	Cloverkey Farm	N4416 Cloverland Road	Ladysmith	WI	54848
4441	Jessica Nolt	Country Path Holsteins	PO Box 407	Hartley	TX	79044
9504	Brody Courtney	Courtlane Holsteins	2564 Pole Line Road	Ridgeway	IA	52165
3417	Roseanne Crave	Crave Brothers Farm LLC	W11650 Torpy Road	Waterloo	WI	53594
1398	Grady & Lane Wendorf	Crescentmead	W2444 Evergreen Road	Ixonia	WI	53036
9395	Quinn Thomas Dum	Crimsonpride Holsteins	3141 Erly Road	Elliottsburg	PA	17024
8982	Ryan Goedken	Crown Cattle Company	2307 270th Ave.	Earlville	IA	52041
1135	Ashlee Crubel	Crubelcrest Jerseys	8105 County A	Lancaster	WI	53813
2889	Noah Bilz	Dejong Dairy LLC	3398 Draper Rd	Dorchester	WI	54425
8971	Diamond Vu Holsteins and Badgerland Dairy	Diamond Vu Holsteins	475 County Road My	West Bend	WI	53090
9619	Jared Greidanus	Diamondhead Holsteins	W8463 State Road 11	Delavan	WI	53115
9620	Jacob Greidanus	Diamondhead Holsteins	W8463 State Road 11	Delavan	WI	53115
8990	Andrew Blauser	Dirty Boots Farm	202 Blauser Road	Oil City	PA	16301
8184	Eric Wachtendonk	Donk's Dairy	6321 186th Ave.	Bloomer	WI	54724
8542	Gabbie Gregorio	Double G Jerseys	10950 E Janant Rd	Acampo	CA	95220
9221	Dawson Nickels, Madison & Melanie Sarbacker	Dreamfix Holsteins and Jerseys	W7478 Provimi Rd	Watertown	WI	53098
8995	Kade Meyer	Dusty Hollow	1117 Hwy 52	Postville	IA	52162
6229	Allison Galton & Avery Eaton	Eaton Holsteins	3039 Brewer Rd.	Marietta	NY	13110
8963	Ella, Adam, and Claire Bindl	Elladaire Holsteins	N5265 Pleasant View Rd	Plymouth	WI	53073
1050	Connor K Erbsen	Erbacres	10974 Benson Rd	Lanark	IL	61046
1719	Payton Erbsen	Erbacres	13258 Center Dr	Lanark	IL	61046
1729	Delana Erbsen	Erbacres	13258 Center Dr	Lanark	IL	61046
4821	Payton & Delana Erbsen	Erbacres	13258 Center Dr	Lanark	IL	61046
6745	Casey, Chase & Chloe Vandereyk	Eyk's Holsteins	Po Box 957	Tipton	CA	93272
3305	Lindsey Sarbacker	Floydholm	870 County Rd A	Egerton	WI	53534
4375	Lindsey, Ashlyn & Cole Sarbacker	Floydholm	870 County Rd A	Egerton	WI	53534
9027	Sarah Hill	Four-Hills	722 Burpee Rd	Bristol	VT	05443
822	Megan Hill	Four-Hills Farm	722 Burpee Rd	Bristol	VT	05443
3069	Allissa Frisle and Makenna Lentz	Frisle-Vue Holsteins	654 5 1/2 Ave	Prairie Farm	WI	54762
9226	Allissa Frisle	Frisle-Vue Holsteins	654 5 1/2 Ave	Prairie Farm	WI	54762
7858	Alexandra Gambonini	Gamlake Dairy	7149 Lakeville Highway	Petaluma	CA	94954
7859	Samantha Gambonini	Gamlake Dairy	7149 Lakeville Highway	Petaluma	CA	94954
9583	Heath & Payton Gibbs	Gibbs Holsteins	9482 Bierman Rd	Epworth	IA	52045
9566	M, E & N Gilbertson, G & H Flannery and H Reeson	Gildale Holsteins	605 First Ave	Hollandale	WI	53544
6162	Tessa VL & Stella RB Schmocker	Go-Sho Cattle Co	11729 N Warner Rd	Whitewater	WI	53190
9434	Xander Harris	Harrisdairyland	85n400w	Richmond	UT	84333
6977	Riley Miller	Hobby-Hill Holsteins	3703 Nelson Rd	Orfordville	WI	53576
8959	Gracin & Chesney Speich	Hobby-Hill Holsteins	3703 Nelson Road	Orfordville	WI	53576
2147	Morgan Olbrich	Holbric Holsteins	1213 Route 23	Harvard	IL	60033
8537	Elena Olbrich	Holbric Holsteins	1213 Rt. 23	Harvard	IL	60033
9595	Olivia & Kaden Horn	Hornland Farms	N6952 County Road K	Loyal	WI	54446
3252	Cory Schmidt	Intrigue	54648 145 St	Cosmos	MN	56228
8974	Korey Oechsle & Hayden Stookey	Jacher Holsteins	11247 Wren Landeck Rd	Van Wert	OH	45891-9234
9224	Emma Kate & Ava Hendrickson	Jeffrey-Way Holsteins	N9385 Cty Rd Cc	Belleville	WI	53508
8215	Justin E Giese	J-E-G Holsteins	F1761 Huckleberry Road	Edgar	WI	54426
4664	Brianna Meyer	Jenlar Holsteins & Brown Swiss	W2711 Killsnake Rd.	Chilton	WI	53014
9521	Victoria & Emily Deam	Jenneil Holsteins	9843 Golf Course Road Nw	Sugarcreek	OH	44681
5880	Dominique Jonas	Jericho Dairy	340 Jericho Rd	Lake Como	PA	18437
767	Mikayla Knorn	Junion Homestead Farm LLC	E1939 County Road K	Casco	WI	54205
4384	Kimberly Keller	Kellercrest Registered Holsteins, Inc.	1141 County Road JG	Mt. Horeb	WI	53572
9203	Kenni Bores	Kennilea Genetics	11387 County Road M	Auburndale	WI	54412

List of Exhibitors - Junior Holstein

id	Name(s)	Farm Name	Address	City	State	Zip
9015	Jacob Kline	Klinedell Farms	610 South Ramona Road	Myerstown	PA	17067
7394	Mikayla Endres	KnH-Endres Farm	32375 State Hwy 130	Lone Rock	WI	53556
7913	Matthew & Elizabeth Gunst	Ladinodale Holsteins	W914 Buchanan Rd	Hartford	WI	53027
9429	Matthew, Elizabeth, Christopher & Cathryn Gunst	Ladinostar Holsteins	W914 Buchanan Rd	Hartford	WI	53027
9386	Haley Foster	La-Foster Farm	2650 Hobson Road	Cleveland	NC	27013
8162	Kirt Menzi Jr.	Lantland Farm	1323 Crans Road	Millport	NY	14864
8112	Jacob Menzi	Lantland Farms	1323 Crans Road	Millport	NY	14864
9090	Brooke M, Dane J & Luke E Trustem	Larson Acres	18218 W State Rd 59	Evansville	WI	53536
9092	Brooke, Dane & Luke Trustem and Ellie Larson	Larson Acres	18218 W State Rd 59	Evansville	WI	53536
7351	Regan Demmer	Le-O-La Holsteins	6222 Sundown Road	Peosta	IA	52068
9611	Derek Liddle	Liddleholm Holsteins	58 Tripp Road	Argyle	NY	12809
7909	Lindsay L'Amoreaux	Lindlaur Holsteins	7261 Paris Ave	Louisville	OH	44641
9043	B Almeida and F, C, A, L, J & H Borba	Lookout	35 Minton Hill Road	Canton De Hatley	QC	JOB 2C0
7866	Maple Downs Farms II	Maple Downs Farms II	167 Amelia Lane	Middleburgh	NY	12122
8807	Tanner Schmaling	Maple-Leigh	N4556 County Road P	Delavan	WI	53115
8908	Makenna F. Mase	Mase's Manor	29494 Lake Creek Rd.	Cochrannton	PA	16314
871	Mike & Megan Moede	Mead-Manor	N 6785 Moede Lane	Algoma	WI	54201
9223	Mallory Nifong	Me-Do Meadows	3516 S Dickey Rd	Orfordville	WI	53576
973	Jennifer King	Midas-Touch Genetics	69 Halfway House Rd	Waddington	NY	13694
1622	Emily Mikel	Mikelholm Holsteins	6321 E Bethany Leroy Rd	Stafford	NY	14143
8090	MilkSource Genetics, LLC	Milk Source Genetics	N3569 Vanden Bosch Road	Kaukauna	WI	54130
9167	Shaun T Jens and Savannah R Barts	Mission-Bell Dairy Farm	W4089 Cty. Rd. V	Sheboygan Falls	WI	53085
6719	Walker & Carter Behnken	Mohrview Farm, Inc.	12101 Pawnee Road	Omaha	NE	68142
9550	Madison Borchardt	Moo-Dy Acres	W4370 Wien Dr	Edgar	WI	54426
9760	Drew A Noble	Nobland Farms	2561 Buckwheat Ridge Rd	Lancaster	WI	53813
9473	Natalie Youse	Oakland View Farms	14250 Oakland Rd	Ridgely	MD	21660
9441	Olivia & Lillian Finke and Ruth Baumbauer	Oakvale	1285 Sr 29 Ne	London	OH	43140
9220	Joseph Opsal	Opsal's Ridge Registered Holsteins	3017 North Road	Blue Mounds	WI	53517
8561	Dakota Brown	Ourway Holsteins	W2303 Alpine Rd	Brooklyn	WI	53521
5648	Ashlyn C. Wolfe	Ovaltop Holsteins	436 Chyle Road	Richfield Springs	NY	13439
7943	Makayla Osinga and Avery Eaton	Overside	136 Cr 231	Hico	TX	76457
9119	Esmee Velsen	Overside	16257s Us Hwy 281	Hico	TX	76457
9120	Makayla & Kaleb Osinga	Overside	16257s Us Hwy 281	Hico	TX	76457
3157	Matthew Pacheco	Pacheco Dairy, Inc.	19950 W. Belmont Ave.	Kerman	CA	93630
8911	Alexis C Papageorge	Pappys Farm	1594 West Farr West Dr	Farr West	UT	84404
9793	Ella M Hlavaty	Pa-Stonemill Farm	141 Reifsnnyder Road	Lititz	PA	17543
6130	Elizabeth M. Stoltzfus	Pennwood Farms	1683 Wills Church Road	Berlin	PA	15530
840	Trinity Kaye Miller	Pheasant Echos Farm	309 Jasontown Rd	Westminster	MD	21158-3523
8058	Brooke & John Carey	Plum-Line Holsteins	176 Carey Lane	Titusville	PA	16354
8062	Brooke Carey	Plum-Line Holsteins	176 Carey Lane	Titusville	PA	16354
9362	M, M & M Price and A & B Ekovich	Prestige Genetics	3143 N 1780 E Rd	Martinton	IL	60951
9102	Kanani Price and Kristopher Ackley	Price-View	3535 W 700 S	Jonesboro	IN	46938
9123	M. Sprecher, K Zapalac & S Paulson	Pv Boarding	W5816 State Rd 60	Arlington	WI	53911
8436	Kaylie Zapalac and Melissa Sprecher	Pv Boarding	W5816 State Rd 60	Arlington	WI	53911
9445	Ryan Smith and Ian & Derek Schwartzlow	Quad-R Holsteins	N6085 Center Road	Monticello	WI	53570
9169	Lilly Elsass	Quietcove Holsteins	17932 Fryburg East Rd	Wapakoneta	OH	45895
8961	Addison & Jacob Raber	Raber Farms	6654 E 1200 N Road	Gridley	IL	61744
9068	Shelby Rader	Rader Show Cattle	9684 Us Hwy 322	Conneaut Lake	PA	16316
9500	Garrett Ulness	Ragnar Holsteins	4718 County Road J	Valders	WI	54245
2972	Michael R Wolf	R-E-W Farm	1152 Trumbull Hwy	Lebanon	CT	06249
4246	Rachel McCullough	Rock-N-Hill II Holsteins	N2277 County Rd OK	Juda	WI	53550
9347	Hailey, Allison, Jack, & Chloe Zernicke	Rosedale	3066 Cty Rd G	Oxford	WI	53952
7965	Dylan & Cameron Ryan	Ryan-Vu Holsteins	N4067 Twin Oaks Drive	Fond Du Lac	WI	54937
9408	Molly & Montana Sarbacker	Sarbacker Cattle Company	1301 State Rd 69	Belleville	WI	53508
1911	Christopher Savage	Savage-Leigh	8728 Dollyhyde Rd.	Union Bridge	MD	21791
1914	Connor Savage	Savage-Leigh	8728 Dollyhyde Rd.	Union Bridge	MD	21791
3598	Chase Savage	Savage-Leigh	8728 Dollyhyde Rd	Union Bridge	MD	21791
9462	Joseph W Schuh	Schuh View Dairy	W2172 Cty Rd J	Seymour	WI	54165
8336	Kalista, Kaienne & Kaydence Hodorff	Second Look Holsteins, LLC	N3816 County Road W	Eden	WI	53019
6121	Nicole Pralle	Selz-Pralle Dairy	N4621 Hwy 12	Humbird	WI	54746
9874	Dylan Brantner	Show-Mar	1510 Mars Evans City Rd	Evans City	PA	16033
8513	Jacob & Lauren Siemers	Siemers Holsteins	14421 Mineral Springs Road	Newton	WI	53063
9091	Jake, Connor & Lauren Siemers	Siemers Holsteins	14421 Mineral Springs Road	Newton	WI	53063
9095	Jacob Siemers	Siemers Holsteins	14421 Mineral Springs Rd	Newton	WI	53063
7930	Justin P. Smith	Smith Oak Farm	220 Logan Rd	Reynoldsville	PA	15851
4315	Katelyn Taylor	South Creek Acres	1703 Back Rd.	Allenwood	PA	17810
1683	Jessica Stempfle	Stempfle Holsteins	16707 100th St	Maynard	IA	50655
803	Joseph, Zach, Jerome & Darian Stransky	Stranshome	3209 Austin Rd	Owatonna	MN	55060
3384	Reid Stransky	Stranshome	3209 Austin Rd	Owatonna	MN	55060
7679	Colton, Ashley, Katie & Justin Brandel	Straussdale Holsteins LLC	W8559 County Rd B	Lake Mills	WI	53551
7688	Benjamin Donnay	Sunkist Acres	6245 120th St	Glencoe, MN	55533	05533
9145	Bennett Borgwardt	Sunnyside Dairy Farms LLC	12608 Newton Rd.	Valders	WI	54245
9451	Brant Gingerich	Sunrose Holsteins	13330 County Road 42	Millersburg	IN	46543
9457	Brad & Sophie Fuhrman	Sunrose Holsteins	13330 County Road 42	Millersburg	IN	46543

List of Exhibitors - Junior Holstein

id	Name(s)	Farm Name	Address	City	State	Zip
1249	M, C & E Jauquet and M, C, & S Haack	Synergy Dairy LLC	W2285 County Rd S	Pulaski	WI	54162
9039	Brennan, Marissa and Logan Topp	Toppglen	5170 Lock Two Road	New Bremen	OH	45869
9376	Madelyn Topp	Topp-View	10356 Kohler Rd	Wapakoneta	OH	45895
5916	Colton Thomas	Triple-T Holsteins	6948 Brush Lake Road	North Lewisburg	OH	43060
6093	Arnie Gruenes	Twin Spruce Farm	17565 County Road 43	Richmond	MN	56368
9012	Mitchell Coleman	Valley Jem Genetics	19566 Portofino Court	Hilmar	CA	95324
8952	Kaelyn, Kenadee & Keegan Weigel	Weigland Registered Holsteins	5528 High Ridge Lane	Platteville	WI	53818
8440	Kole & Beau Trapp and Olivia Pfaff	Wildwynde & Pfaffsway	W16080 Merlin Road	Taylor	WI	54659
9350	Cathryn & Christopher Gunst and Joey Opsal	Wilstar	N3687 30th Dr	Pine River	WI	54965
7460	Kieran Hartnagle	Winterfield Farm	9155 E Madison Rd	Wheeler	MI	48662
1360	Larry & Jodi Wright	Wrightvale	11449 Lawrence 2220	Verona	MO	65769
4650	Rhett & Shanelle Borth	Xtreme Genetics	470 South Maple St	Ellsworth	WI	54011
6528	Rhett, Shanelle, Wyatt & Garrett Borth	Xtreme Genetics	470 South Maple St	Ellsworth	WI	54011
4537	Rosalee Zehr	Zehrview Farms	19455 N 900 East Rd	Pontiac	IL	61764
5417	Mason Ziemba	Ziembarbway	6162 Dunbarton Rd	Durhamville	NY	13054
8540	Clayton Arntz		8939 Poplar Ave	Cotati	CA	94931
9840	Cale Baker, Jake Kuhens and Nathan Arthur		9161 M Ave	Maynard	IA	50655
9307	Kailey Barlow		1276 320 Ave	Charlotte	IA	52731
3527	Jonathan Beiler		13 Johnson Ln	Fredericksburg	PA	17026
7585	Zach & Ally Bierschenk		6845 25th Avenue	Van Horne	IA	52346
9379	Elise & Brady Bleck		N6990 Sugarbush Rd	Glenbeulah	WI	53023
7160	Matthew Boop		1070 Ranck Road	Millmont	PA	17845
8091	Colton & Ashley Brandel		W8559 County Rd B	Lake Mills	WI	53551
5867	Jonathan Krogman and Jenna Chapman		5262 240thst	Ashton	IA	51232
9204	Sabrina Clark		1478 Sheldon Hill Rd	Springville	PA	18844
9275	Kyle Barton		Po Box 1143	Litchfield	CT	06759
9721	Greg Cornish		2572 Edwards Road	North Fairfield	OH	44855
8195	Savannah & Kolton Crack		262 Ch De La Riviere	Richmond	QC	J0B 2H0
9342	Christian Cunningham		430 Lichau Road	Penngrove	CA	94951
4245	Eva Doornink		247 County Rd. Y	Baldwin	WI	54002
9188	Eva Doornink and Jacob Harbaugh		247 County Rd. Y	Baldwin	WI	54002
8937	Allison Galton		2146 Mill Street	Nunda	NY	14517
9003	Derek George		320 Genesee Rd	Arcade	NY	14009
8395	Dillon Gratz		18100 75th Ave Ne	Atwater	MN	56209
6097	Arnie, Ashley & Andy Gruenes		17565 County Road 43	Richmond	MN	56368
7887	Becca Iverson		W2685 Lumberyard Rd	Juda	WI	53550
9393	Ben Johnson		5224 Colsen Court	New Carlisle	IN	46552
6236	Jason J Kearns		21542 Thistle Lane	Guys Mills	WI	54631
9853	Melissa Konkel		5693 State Road 11	Elkhorn	WI	53121
9854	Rebecca Konkel		5693 State Road 11	Elkhorn	WI	53121
9374	Ryan Lawton		581 Bridge Street	Newark Valley	NY	13811
9174	Carter Liette		B602 Co Rd 17b	New Bavaria	OH	43548
9373	Robthom Farm, LLC		4805 E Farm Rd 116	Springfield	MO	65802
9103	Kinsey Maes		102 Fox Rd	Lebanon	PA	17042
5012	Anna Moser		394 S. Osburne	Dansville	MI	48819
4811	Olivia & Lillian Finke		1285 State Route 29 Ne	London	OH	43140
9670	Brennan O'Rourke		14715 Golden Rd	Toman	WI	54660
6526	Alyson & Kenlee Philips		P.o. Box 222	Lingleville	TX	76461
8905	Kenlee Philips		P.o. Box 222	Lingleville	TX	76461
2847	Justin Powell		8999 Kessinger Rd	Tremont	IL	61568
7430	M, M, & M Price and C Cunningham		3143 N 1780 E Road	Martinton	IL	60951
9349	Miles, Kanani & Soren Price		3143 N 1780 E Road	Martinton	IL	60951
9355	H & H McIsaac and M, M & M Price		3143 N 1780 E Road	Martinton	IL	60951
9695	Mallory Rhodes		359 Lower Middle Rd	Millport	NY	14864
9186	Logan Brass and Savanna Ridge		710 Goldfinch Lane	Howards Grove	WI	53083
9512	Mary & Naomi Scott		12402 R Ave	Westgate	IA	50681
7425	Anna Marie Settles		671 W CR 550 S	Clayton	IN	46118
3548	Dana & Madison Sickles		1848 160th St.	Marengo	IA	52301
6821	Melissa Sprecher		E8495 Witwen Rd.	Sauk City	WI	53583
9378	Elizabeth Sutton		Po Box 7692	Sun City	FL	33586
9390	Connor Sutton and Ryan Lawton		581 Bridge Street	Newark Valley	NY	13811
7832	Mckenna M. Vest		963 Holletts Corner Rd	Clayton	DE	19938
9365	Brandon Vieth		28752 Navajo Rd	Cashton	WI	54619
8939	Brylie Volker		12686 U Avenue	Sumner	IA	50674
7804	Grant Vosters		W1668 Huss Ct.	Freedom	WI	54130
7410	Brennan Woker		754 Dudleyville Road	Greenville	IL	62246
6351	Wyatt Zehr		19455 N 900 East Rd	Pontiac	IL	61764



MASTERSCHOICE

SEEDCORN.COM



Come visit us at booths:
2417, 2418, 2517, 2518

Let Dairy Agenda Today help you milk your advertisement for all its worth!

**Why would you
expect to advertise
once and have your
name stay in front of
customers?**

EDITOR

Melissa Hart | 517-398-1957
farm.writer@hotmail.com | Michigan

SALES STAFF

Ron Schaap | 608-334-2348
ronschaap@hotmail.com | Wisconsin
Chad Griffith | 513-543-2315
xavier12146@yahoo.com | Ohio
Mary Angelo | 417-880-5732
angelo@1791.com | Missouri

MANAGER

David Jons | 913-634-3526
david.jons@att.net | Kansas

**More EYES
on YOUR ad
when YOUR
ad is on
DAIRY AGENDA
TODAY!**

Visit www.dairyagendatoday.com





SAVE time money water



Ritchie water is smart water.

Provide fresh water for your animals, and have more left for other things in your life. See what owning a Ritchie automatic waterer can do for you at www.ritchiefount.com.

Partner to the American Dairyman since 1921.

Ritchie[®]
Fresh Water
For Life[™]

Visit Ritchie in booth EH 1405-1407

MADE IN
AMERICA
SINCE 1921



Remember when “MADE IN AMERICA” meant something? It still does

Always ask for Y-TEX® All-American® ear tags for American quality at its very best. Our All-American® tags feature an advanced polyurethane formulation for greater flexibility and durability. A long, ribbed neck to prevent breakage and allow for greater tag visibility. A flexible male button and proven Snap-Lok® collar to prevent snagging and tag-button separation. And a longer shaft to enhance air circulation around the incision site for faster healing.

So when it's time to tag your cattle, ask your retailer for the brand made with pride right here in the USA. To learn more, visit www.ytex.com or call (888) 600-YTEX.

COME BY AND VISIT
US AT THE
WORLD DAIRY EXPO
BOOTH EH4014 &
EH4015



Y-TEX®, All-American® and Snap-Lok® are registered trademarks of Y-TEX Corporation.
© 2017 Y-TEX Corporation.

WELCOME TO THE TANBARK!

Expo's exclusive bar and grill, located on the east end of the Sale Pavilion. Full bar service from 11 a.m. to close; lunch served from 11 a.m. until 3 p.m.

A casual meeting place for attendees and exhibitors to conduct business, socialize and enjoy ExpoTV. Be sure to stop by for Happy Hour from 4 p.m. to 6 p.m., Monday through Friday, hosted by World Dairy Expo, PNC Bank, Turner Inc. and Zoetis.

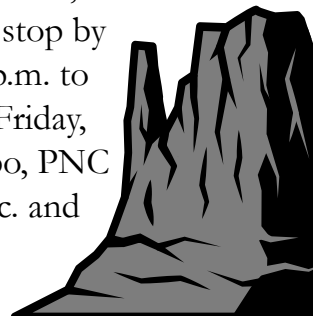

Tenderfoot® Calf Flooring Systems

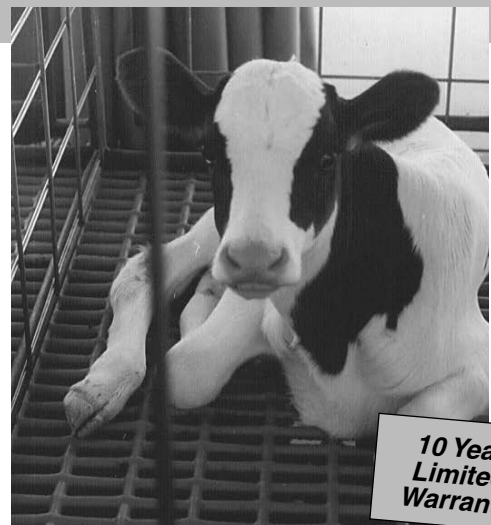

10 Year
Limited
Warranty

- Less Labor
- Healthier Environment
- Self-Cleaning Design
- Proven Durability



Tandem Products, Inc.
3444 Dight Ave S, Mpls, MN 55406

1-800-533-0509

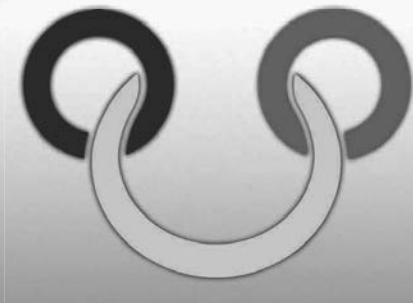

GGI-SPERMEX
Genetics made in Germany

GGI+SPERMEX have joined forces

A genetic potential second to none!

GGI-SPERMEX is your source for bovine genetics, resulting from modern and efficient German breeding programs for the benefit of your herd. Make use of the entire width of cattle breeding "Made in Germany" for a successful future.

Visit our homepage at: www.ggi-spermex.de

Angler



Red Holstein



Holstein



Fleckvieh



Brown Swiss



Visit us at booth #140 at the Coliseum!

Ag-Link International Inc.
78 Baker Road
Tunkhannock PA 18657
Phone +1-570-836-6593
Mobile +1-570-840-8185
Email: aglinkspablo@gmail.com
Internet: www.ag-link.com/ggi/



Global Genetic Resources.
517 Main Street
Downing WI 54734
Phone +1-715-866-790-BULL (2855)
Email: globalgeneticresources@yahoo.com
Internet: <https://ggresources.com/>

Extrutech FORM Wall System Wall and Ceiling Liner Panels

NEW PRODUCTS

Brighten Your Dairy Walls
with Panels from
EXTRUTECH
PLASTICS, INC.

- Concrete Form System
- Water and corrosion-proof
- Panels will not rust, rot or flake
- Custom cut panel kits to 20 feet
- Cleans easily - low maintenance
- Brightens the interior of any building
- Fewer seams - 2 foot wide panels
- Resists mold, mildew, bacteria growth
- 6" and 8" thick stay-in-place concrete form
- Available in a bright white, high gloss, hard surface
- Low maintenance, easy-to-clean, with water/mild cleaner
- Protective film on both sides keeps panels clean during construction

Stop by our booth to learn more about our many Products: Wall & Ceiling Liner Panels, Concrete FORM Wall System, Doors, Suspended Ceiling Panels, Our New 2 1/4" Partition Panel and New Aqua-Tank Panels!

See the new FORM construction video

888-818-0118

www.epioplastics.com • email: info@epioplastics.com

EXTRUTECH PLASTICS, INC.

Ask for Extrutech - Ask for the Best - The Best Surface, Shine, and Strength in the Industry!



CHORE BOOT CENTRAL

FIND THE PERFECT FIT!
Try them on in Arena 414



The Quatro®
Comfort Plus

Expandable Gusset For
Bigger Calves!

See the full Quatro line up at the show!

The Quatro®
EXTREME

Rated to -60°F with the comfort
you expect from Quatro!



Reed Romeo & Juliet

Slip-on comfort now in
Men's and Women's sizes!

Reed Glacier

Gel Coosh insole cushion
with -60°F insulation

NOW AVAILABLE IN FULL CAMO!

DUNLOP
PROTECTIVE FOOTWEAR

Purofort Thermo + Full Safety

Super long lasting safety toe
boots and rated to -58°F

DUNLOP
PROTECTIVE FOOTWEAR

Purofort +

Dunlop durability in a
lightweight boot that's
perfect for warm weather

Insulated • Non-Insulated • Safety Toe • Camo • Over Shoes

Find Your Local Dealer or Shop Online!
800-796-5333 www.ChoreBootCentral.com

Holstein International helps you making the best breeding decisions



Visit our
booth
AL162

4x
a year

12x
a year

Your monthly source for unbiased and professional
articles on Holstein bulls and cow families worldwide.

Subscribe online

WITH DISCOUNT CODE: **WDE2018**

www.holsteininternational.com

Osnabrueck Holstein Genetics



SUPREM

ICO 4734



ROYCE

NVI 341



ROLLS

RZRobot 127



FELIX

NTM 36



KENT

+72 fat kg

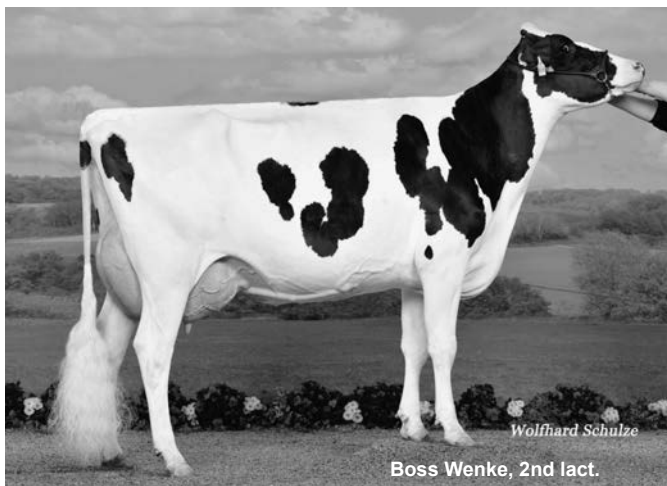

JETSON

RZE 137



NOBEL-RED

RZFit 146



ADLON P

ISU 226

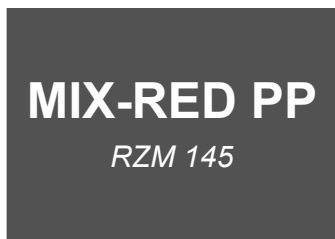

MIX-RED PP

RZM 145



HOLO PP

milking speed 121



Osnabrücker Herdbuch eG
Ochsenweg 40-42
49324 Melle
Tel: +49 54 22 / 987-0
Fax: +49 54 22 / 987-100
info@ohg-genetic.de
www.ohg-genetic.de

**Breeding Center for Holsteins
in Germany**

Visit OHG booth IL312
(top floor Coliseum)

SxCALF

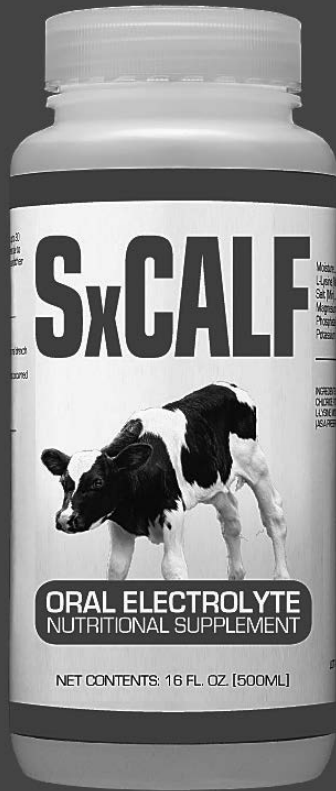

Oral Electrolyte Nutritional Supplement

- Rehydrates the calf and improves fecal consistency more quickly than any other product
- Requires only one oral feeding*
- Reduces mortality/morbidity up to 75% versus other products
- Saves time and labor expense
- Improves gut health
- Non-antibiotic/No VFD required

* In up to 90% of cases.

EcoPlanet Environmental, LLC

info@ecoplanetearth.com • www.ecoplanetearth.com

Contact: EcoPlanet (406) 451-9311

Agri-Sales (800) 251-1141

Visit our booth at World Dairy Expo – EH 4219



Paul WERNER INC.
Hoofcare Technology

Visit us
at Booth
Stand
TM714

Paul WERNER Inc.
17810 NW US HWY 441
High Springs, FL 32643
Phone: (386) 292 - 0708
www.hoof-trimming-tec.com
info@hoof-trimming-tec.com



THE COBURN COMPANY, INC.

Quality agricultural supplies
and milking equipment
SINCE 1925.



Milking Equipment

Barn Equipment

Cleaning & Sanitizing

Calf Raising

Animal Health

Feeding & Watering

Animal Care

Fencing

Farm & Home

COBURN.COM  

Visit us at **WORLD DAIRY EXPO** | EH 2801-2905 • EH 2703, 2704 • TC 825, 826

CLIPPER PARTS & REPAIR

IF IT CLIPS, WE CAN FIX IT!

AESCULAP



Authorized Aesculap
Distributor & Service Center.

andis



 Find us on
Facebook
Clipper Parts & Repair

Heiniger
quality + swiss made



Yes we have
**GROUND
DOWN
BLADES**

Oster

Visit us
at Booth
MC87

*Proud Sponsor of the
Youth Fitting
Contest*

**TIM SOLLMAN • 897 2-3/8 STREET • CLAYTON, WI
715-641-1057 • CLIPRFIX@AMERYTEL.NET**



booth 3007 to 3309

Come to our booth and visit your next mixer

ready to work as hard as you



www.supremeinternational.com

1-800-563-2038

Let's Get Social

Follow us on Twitter @SupremeMixer

Like our Facebook Page @SupremeInternationalLimited

Check out our photos and videos on Instagram @superinternationalLtd

-Notes-

-Notes-

FRESH, ALL-ROUND & K-BB!



COME SEE US AT WDE 2018
BOOTH AL 174B

OCONNORS POWERBALL LINDLEY VG86 - dam

Vogue Letsgo

VOGUE LETSGO ET TV TL TY CF - CA000012687225
APPLICABLE x POWERBALL P x N. UNO

GPFT +4.207 AND K-CASEIN BB WITH
OUTSTANDING TYPE & UDDER.
COMPLETE PATTERN WITH CORRECT
RUMP ANGLE, IDEAL LEGS SIDE VIEW
AND TEAT SIZE. HIGH GENOMICS BULL
BACKED BY COMESTAR LAURIE SHEIK
COW FAMILY. LETSGO DAM IS FULL
SISTER TO LABATT DAM .

GPFT	+4.207	IES €	+1173
MILK	+1240	K - CASEIN	BB
PR. %	+0,17	β - CASEIN	A1A2
FAT %	+0,22	TYPE	+3,12
LONGEVITY	120	UDDER	+4,27
GTPI	+2689	GLPI	+3410

At your side since 1974.

Intermizoo®

Why Showcase Selections?

Showcase Selections is so much more than just creating pretty cows for the show ring. It's about creating memories and it starts with a kid and a calf. For many of us in the dairy industry, some of our earliest memories are about that first show calf. The excitement, the work, the dedication, the anticipation; these are memories that last a lifetime. We have the Showcase Selections program because win, lose or draw, we hope to be part of that experience for the next kid and their calf.

Visit www.selectsires.com or talk to your Select Sires representative for a complete listing of our Showcase Selections sires.

™Showcase Selections is a trademark of Select Sires Inc. Photo by The Bullvine.



WHERE WINNING BEGINS!



YOUR SUCCESS *Our Passion.*

Phone: (614) 873-4683 ♦ www.selectsires.com